



INTERNATIONAL GEMOLOGICAL INSTITUTE

DIAMOND REPORT

January 7, 2025
IGI Report Number **671430008**
Description **NATURAL DIAMOND**
Shape and Cutting Style **ROUND BRILLIANT**
Measurements **5.18 - 5.22 X 3.25 MM**

GRADING RESULTS

Carat Weight **0.53 CARAT**
Color Grade **H**
Clarity Grade **VS 1**
Cut Grade **EXCELLENT**

ADDITIONAL GRADING INFORMATION

Polish **EXCELLENT**
Symmetry **EXCELLENT**
Fluorescence **NONE**
Identification Features **CRYSTAL CLOUD**
Inscription(s) **(G) 671430008**

ELECTRONIC COPY

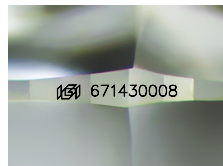

Sample Image Used

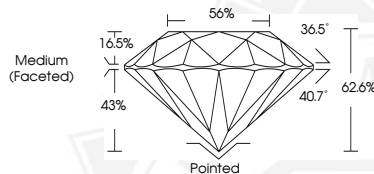

January 7, 2025
IGI Report Number **671430008**
ROUND BRILLIANT
NATURAL DIAMOND
5.18 - 5.22 X 3.25 MM
Carat Weight **0.53 CARAT**
Color Grade **H**
Clarity Grade **VS 1**
Cut Grade **EXCELLENT**
Polish **EXCELLENT**
Symmetry **EXCELLENT**
Fluorescence **NONE**
Inscription(s) **(G) 671430008**



January 7, 2025
IGI Report Number **671430008**
ROUND BRILLIANT
NATURAL DIAMOND
5.18 - 5.22 X 3.25 MM
Carat Weight **0.53 CARAT**
Color Grade **H**
Clarity Grade **VS 1**
Cut Grade **EXCELLENT**
Polish **EXCELLENT**
Symmetry **EXCELLENT**
Fluorescence **NONE**
Inscription(s) **(G) 671430008**



THIS DOCUMENT WAS PRODUCED WITH THE FOLLOWING SECURITY MEASURES: SPECIAL DOCUMENT PAPER, INK SCREENS, WATERMARK, BACKGROUND DESIGN, HOLOGRAM AND OTHER SECURITY FEATURES NOT LISTED AND DO EXCEED DOCUMENT SECURITY INDUSTRY GUIDELINES.

For terms & conditions and to verify this report, please visit www.igi.org