



# INTERNATIONAL GEMOLOGICAL INSTITUTE

## DIAMOND REPORT

January 15, 2025

IGI Report Number

Description

Shape and Cutting Style

Measurements

671430451

NATURAL DIAMOND

ROUND BRILLIANT

4.39 - 4.43 X 2.77 MM

## GRADING RESULTS

Carat Weight

Color Grade

Clarity Grade

Cut Grade

0.33 CARAT

H

INTERNALLY FLAWLESS

EXCELLENT

## ADDITIONAL GRADING INFORMATION

Polish

Symmetry

Fluorescence

Inscription(s)

EXCELLENT

EXCELLENT

NONE

IGI 671430451

ELECTRONIC COPY

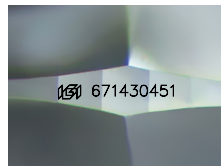

Sample Image Used

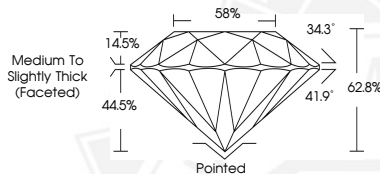

January 15, 2025

IGI Report Number 671430451

ROUND BRILLIANT

NATURAL DIAMOND

4.39 - 4.43 X 2.77 MM

Carat Weight 0.33 CARAT

Color Grade H

Clarity Grade I.F.

Cut Grade EXCELLENT

Polish EXCELLENT

Symmetry EXCELLENT

Fluorescence NONE

Inscription(s) IGI 671430451



January 15, 2025

IGI Report Number 671430451

ROUND BRILLIANT

NATURAL DIAMOND

4.39 - 4.43 X 2.77 MM

Carat Weight 0.33 CARAT

Color Grade H

Clarity Grade I.F.

Cut Grade EXCELLENT

Polish EXCELLENT

Symmetry EXCELLENT

Fluorescence NONE

Inscription(s) IGI 671430451



THIS DOCUMENT WAS PRODUCED WITH THE FOLLOWING SECURITY MEASURES: SPECIAL DOCUMENT PAPER, INK SCREENS, WATERMARK, BACKGROUND DESIGNS, HOLOGRAM AND OTHER SECURITY FEATURES NOT LISTED AND DO EXCEED DOCUMENT SECURITY INDUSTRY GUIDELINES.

For terms & conditions and to verify this report, please visit [www.igi.org](http://www.igi.org)