



# INTERNATIONAL GEMOLOGICAL INSTITUTE

## DIAMOND REPORT

January 16, 2025

IGI Report Number

671430480

Description

NATURAL DIAMOND

Shape and Cutting Style

ROUND BRILLIANT

Measurements

4.42 - 4.44 X 2.76 MM

## GRADING RESULTS

Carat Weight

0.33 CARAT

Color Grade

D

Clarity Grade

SI 1

Cut Grade

EXCELLENT

## ADDITIONAL GRADING INFORMATION

Polish

EXCELLENT

Symmetry

EXCELLENT

Fluorescence

NONE

Identification Features

CRYSTAL CLOUD

Inscription(s)

IGI 671430480

Comments: IDEAL CUT ROUND BRILLIANT

ELECTRONIC COPY

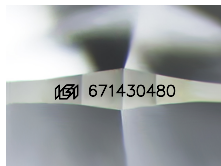

Sample Image Used

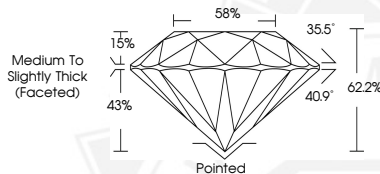

THIS DOCUMENT WAS PRODUCED WITH THE FOLLOWING SECURITY MEASURES: SPECIAL DOCUMENT PAPER, INK SCREENS, WATERMARK, BACKGROUND DESIGNS, HOLOGRAM AND OTHER SECURITY FEATURES NOT LISTED AND DO EXCEED DOCUMENT SECURITY INDUSTRY GUIDELINES.

For terms & conditions and to verify this report, please visit [www.igi.org](http://www.igi.org)



January 16, 2025

IGI Report Number 671430480

ROUND BRILLIANT

NATURAL DIAMOND

4.42 - 4.44 X 2.76 MM

Carat Weight 0.33 CARAT

Color Grade D

Clarity Grade SI 1

Cut Grade EXCELLENT

Polish EXCELLENT

Symmetry EXCELLENT

Fluorescence NONE

Inscription(s) IGI 671430480

Comments: IDEAL CUT ROUND

BRILLIANT



January 16, 2025

IGI Report Number 671430480

ROUND BRILLIANT

NATURAL DIAMOND

4.42 - 4.44 X 2.76 MM

Carat Weight 0.33 CARAT

Color Grade D

Clarity Grade SI 1

Cut Grade EXCELLENT

Polish EXCELLENT

Symmetry EXCELLENT

Fluorescence NONE

Inscription(s) IGI 671430480

Comments: IDEAL CUT ROUND

BRILLIANT