



# INTERNATIONAL GEMOLOGICAL INSTITUTE

ELECTRONIC COPY



January 16, 2025

IGI Report Number 671430513

ROUND BRILLIANT

NATURAL DIAMOND

4.54 - 4.55 X 2.80 MM

Carat Weight 0.35 CARAT

Color Grade K

Clarity Grade VVS 2

Cut Grade EXCELLENT

Polish EXCELLENT

Symmetry EXCELLENT

Fluorescence NONE

Inscription(s) IGI 671430513

Comments: IDEAL CUT ROUND

BRILLIANT

## DIAMOND REPORT

January 16, 2025

IGI Report Number

671430513

Description

NATURAL DIAMOND

Shape and Cutting Style

ROUND BRILLIANT

Measurements

4.54 - 4.55 X 2.80 MM

## GRADING RESULTS

Carat Weight

0.35 CARAT

Color Grade

K

Clarity Grade

VVS 2

Cut Grade

EXCELLENT

## ADDITIONAL GRADING INFORMATION

Polish

EXCELLENT

Symmetry

EXCELLENT

Fluorescence

NONE

Identification Features

CLOUD

Inscription(s)

IGI 671430513

Comments: IDEAL CUT ROUND BRILLIANT

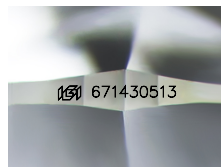

Sample Image Used

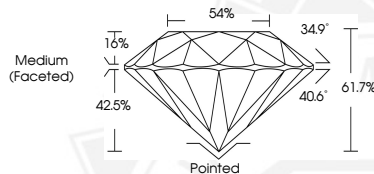

January 16, 2025

IGI Report Number 671430513

ROUND BRILLIANT

NATURAL DIAMOND

4.54 - 4.55 X 2.80 MM

Carat Weight 0.35 CARAT

Color Grade K

Clarity Grade VVS 2

Cut Grade EXCELLENT

Polish EXCELLENT

Symmetry EXCELLENT

Fluorescence NONE

Inscription(s) IGI 671430513

Comments: IDEAL CUT ROUND

BRILLIANT



THIS DOCUMENT WAS PRODUCED WITH THE FOLLOWING SECURITY MEASURES: SPECIAL DOCUMENT PAPER, INK SCREENS, WATERMARK, BACKGROUND DESIGNS, HOLOGRAM AND OTHER SECURITY FEATURES NOT LISTED AND DO EXCEED DOCUMENT SECURITY INDUSTRY GUIDELINES.

For terms & conditions and to verify this report, please visit [www.igi.org](http://www.igi.org)