



INTERNATIONAL GEMOLOGICAL INSTITUTE

DIAMOND REPORT

February 18, 2025

IGI Report Number

Description

Shape and Cutting Style

Measurements

671432307

NATURAL DIAMOND

ROUND BRILLIANT

5.08 - 5.11 X 3.18 MM

GRADING RESULTS

Carat Weight

Color Grade

Clarity Grade

Cut Grade

0.51 CARAT

K

VS 1

EXCELLENT

ADDITIONAL GRADING INFORMATION

Polish

Symmetry

Fluorescence

Identification Features

Inscription(s)

Comments: IDEAL CUT ROUND BRILLIANT

EXCELLENT

EXCELLENT

NONE

CRYSTAL CLOUD

671432307

ELECTRONIC COPY

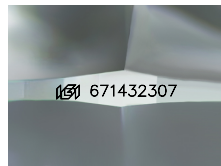

Sample Image Used

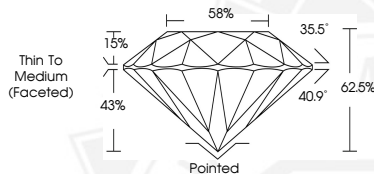

February 18, 2025

IGI Report Number 671432307

ROUND BRILLIANT

NATURAL DIAMOND

5.08 - 5.11 X 3.18 MM

Carat Weight 0.51 CARAT

Color Grade K

Clarity Grade VS 1

Cut Grade EXCELLENT

Polish EXCELLENT

Symmetry EXCELLENT

Fluorescence NONE

Inscription(s) 671432307

Comments: IDEAL CUT ROUND

BRILLIANT



February 18, 2025

IGI Report Number 671432307

ROUND BRILLIANT

NATURAL DIAMOND

5.08 - 5.11 X 3.18 MM

Carat Weight 0.51 CARAT

Color Grade K

Clarity Grade VS 1

Cut Grade EXCELLENT

Polish EXCELLENT

Symmetry EXCELLENT

Fluorescence NONE

Inscription(s) 671432307

Comments: IDEAL CUT ROUND

BRILLIANT



THIS DOCUMENT WAS PRODUCED WITH THE FOLLOWING SECURITY MEASURES: SPECIAL DOCUMENT PAPER, INK SCREENS, WATERMARK, BACKGROUND DESIGNS, HOLOGRAM AND OTHER SECURITY FEATURES NOT LISTED AND DO EXCEED DOCUMENT SECURITY INDUSTRY GUIDELINES.

For terms & conditions and to verify this report, please visit www.igi.org