



INTERNATIONAL GEMOLOGICAL INSTITUTE

ELECTRONIC COPY



February 20, 2025

IGI Report Number 671432358

ROUND BRILLIANT

NATURAL DIAMOND

5.29 - 5.31 X 3.31 MM

Carat Weight 0.58 CARAT

Color Grade H

Clarity Grade VS 1

Cut Grade EXCELLENT

Polish EXCELLENT

Symmetry EXCELLENT

Fluorescence NONE

Inscription(s) IGI 671432358

Comments: IDEAL CUT ROUND
BRILLIANT

DIAMOND REPORT

February 20, 2025

IGI Report Number

671432358

Description

NATURAL DIAMOND

Shape and Cutting Style

ROUND BRILLIANT

Measurements

5.29 - 5.31 X 3.31 MM

GRADING RESULTS

Carat Weight

0.58 CARAT

Color Grade

H

Clarity Grade

VS 1

Cut Grade

EXCELLENT

ADDITIONAL GRADING INFORMATION

Polish

EXCELLENT

Symmetry

EXCELLENT

Fluorescence

NONE

Identification Features

CRYSTAL CLOUD

Inscription(s)

IGI 671432358

Comments: IDEAL CUT ROUND BRILLIANT

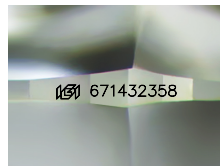

Sample Image Used

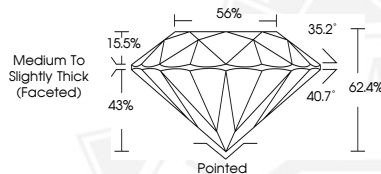

February 20, 2025

IGI Report Number 671432358

ROUND BRILLIANT

NATURAL DIAMOND

5.29 - 5.31 X 3.31 MM

Carat Weight 0.58 CARAT

Color Grade H

Clarity Grade VS 1

Cut Grade EXCELLENT

Polish EXCELLENT

Symmetry EXCELLENT

Fluorescence NONE

Inscription(s) IGI 671432358

Comments: IDEAL CUT ROUND
BRILLIANT



THIS DOCUMENT WAS PRODUCED WITH THE FOLLOWING SECURITY MEASURES: SPECIAL DOCUMENT PAPER, INK SCREENS, WATERMARK, BACKGROUND DESIGNS, HOLOGRAM AND OTHER SECURITY FEATURES NOT LISTED AND DO EXCEED DOCUMENT SECURITY INDUSTRY GUIDELINES.

For terms & conditions and to verify this report, please visit www.igi.org