



# INTERNATIONAL GEMOLOGICAL INSTITUTE

## DIAMOND REPORT

February 18, 2025

IGI Report Number

Description

Shape and Cutting Style

Measurements

671432401

NATURAL DIAMOND

ROUND BRILLIANT

5.20 - 5.24 X 3.21 MM

## GRADING RESULTS

Carat Weight

Color Grade

Clarity Grade

Cut Grade

0.54 CARAT

H

VS 2

EXCELLENT

## ADDITIONAL GRADING INFORMATION

Polish

Symmetry

Fluorescence

Identification Features

Inscription(s)

Comments: IDEAL CUT ROUND BRILLIANT

EXCELLENT

EXCELLENT

NONE

CRYSTAL

671432401

ELECTRONIC COPY

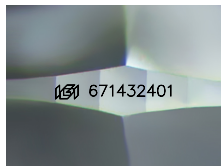

Sample Image Used

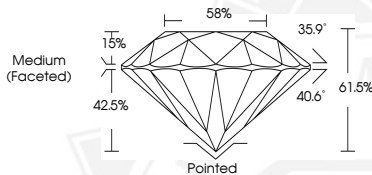

THIS DOCUMENT WAS PRODUCED WITH THE FOLLOWING SECURITY MEASURES: SPECIAL DOCUMENT PAPER, INK SCREENS, WATERMARK, BACKGROUND DESIGN, HOLOGRAM AND OTHER SECURITY FEATURES NOT LISTED AND DO EXCEED DOCUMENT SECURITY INDUSTRY GUIDELINES.

For terms & conditions and to verify this report, please visit [www.igi.org](http://www.igi.org)



February 18, 2025

IGI Report Number 671432401

ROUND BRILLIANT

NATURAL DIAMOND

5.20 - 5.24 X 3.21 MM

Carat Weight 0.54 CARAT

Color Grade H

Clarity Grade VS 2

Cut Grade EXCELLENT

Polish EXCELLENT

Symmetry EXCELLENT

Fluorescence NONE

Inscription(s) 671432401

Comments: IDEAL CUT ROUND BRILLIANT



February 18, 2025

IGI Report Number 671432401

ROUND BRILLIANT

NATURAL DIAMOND

5.20 - 5.24 X 3.21 MM

Carat Weight 0.54 CARAT

Color Grade H

Clarity Grade VS 2

Cut Grade EXCELLENT

Polish EXCELLENT

Symmetry EXCELLENT

Fluorescence NONE

Inscription(s) 671432401

Comments: IDEAL CUT ROUND BRILLIANT