



INTERNATIONAL GEMOLOGICAL INSTITUTE

ELECTRONIC COPY



February 18, 2025

IGI Report Number 671432406

ROUND BRILLIANT

NATURAL DIAMOND

4.45 - 4.47 X 2.78 MM

Carat Weight 0.34 CARAT

Color Grade J

Clarity Grade VVS 1

Cut Grade EXCELLENT

Polish EXCELLENT

Symmetry EXCELLENT

Fluorescence NONE

Inscription(s) IGI 671432406

Comments: IDEAL CUT ROUND

BRILLIANT

DIAMOND REPORT

February 18, 2025

IGI Report Number

671432406

Description

NATURAL DIAMOND

Shape and Cutting Style

ROUND BRILLIANT

Measurements

4.45 - 4.47 X 2.78 MM

GRADING RESULTS

Carat Weight

0.34 CARAT

Color Grade

J

Clarity Grade

VVS 1

Cut Grade

EXCELLENT

ADDITIONAL GRADING INFORMATION

Polish

EXCELLENT

Symmetry

EXCELLENT

Fluorescence

NONE

Identification Features

PINPOINT, NEEDLE

Inscription(s)

IGI 671432406

Comments: IDEAL CUT ROUND BRILLIANT

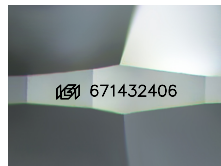

Sample Image Used

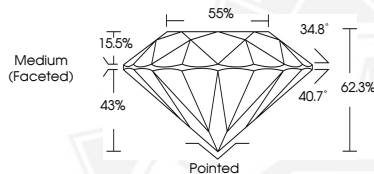

February 18, 2025

IGI Report Number 671432406

ROUND BRILLIANT

NATURAL DIAMOND

4.45 - 4.47 X 2.78 MM

Carat Weight 0.34 CARAT

Color Grade J

Clarity Grade VVS 1

Cut Grade EXCELLENT

Polish EXCELLENT

Symmetry EXCELLENT

Fluorescence NONE

Inscription(s) IGI 671432406

Comments: IDEAL CUT ROUND

BRILLIANT



THIS DOCUMENT WAS PRODUCED WITH THE FOLLOWING SECURITY MEASURES: SPECIAL DOCUMENT PAPER, INK SCREENS, WATERMARK, BACKGROUND DESIGN, HOLOGRAM AND OTHER SECURITY FEATURES NOT LISTED AND DO EXCEED DOCUMENT SECURITY INDUSTRY GUIDELINES.

For terms & conditions and to verify this report, please visit www.igi.org