



INTERNATIONAL GEMOLOGICAL INSTITUTE

ELECTRONIC COPY



February 24, 2025

IGI Report Number 671432435

ROUND BRILLIANT

NATURAL DIAMOND

4.26 - 4.30 X 2.62 MM

Carat Weight 0.30 CARAT

Color Grade D

Clarity Grade I.F.

Cut Grade EXCELLENT

Polish EXCELLENT

Symmetry EXCELLENT

Fluorescence NONE

Inscription(s) IGI 671432435

Comments: IDEAL CUT ROUND

BRILLIANT

DIAMOND REPORT

February 24, 2025

IGI Report Number

671432435

Description

NATURAL DIAMOND

Shape and Cutting Style

ROUND BRILLIANT

Measurements

4.26 - 4.30 X 2.62 MM

GRADING RESULTS

Carat Weight

0.30 CARAT

Color Grade

D

Clarity Grade

INTERNALLY FLAWLESS

Cut Grade

EXCELLENT

ADDITIONAL GRADING INFORMATION

Polish

EXCELLENT

Symmetry

EXCELLENT

Fluorescence

NONE

Inscription(s)

IGI 671432435

Comments: IDEAL CUT ROUND BRILLIANT

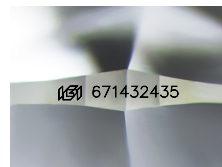

Sample Image Used

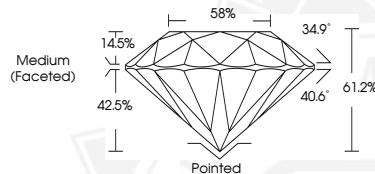

February 24, 2025

IGI Report Number 671432435

ROUND BRILLIANT

NATURAL DIAMOND

4.26 - 4.30 X 2.62 MM

Carat Weight 0.30 CARAT

Color Grade D

Clarity Grade I.F.

Cut Grade EXCELLENT

Polish EXCELLENT

Symmetry EXCELLENT

Fluorescence NONE

Inscription(s) IGI 671432435

Comments: IDEAL CUT ROUND

BRILLIANT



THIS DOCUMENT WAS PRODUCED WITH THE FOLLOWING SECURITY MEASURES: SPECIAL DOCUMENT PAPER, INK SCREENS, WATERMARK, BACKGROUND DESIGNS, HOLOGRAM AND OTHER SECURITY FEATURES NOT LISTED AND DO EXCEED DOCUMENT SECURITY INDUSTRY GUIDELINES.

For terms & conditions and to verify this report, please visit www.igi.org