



# INTERNATIONAL GEMOLOGICAL INSTITUTE

## DIAMOND REPORT

January 9, 2025  
IGI Report Number **671474875**  
Description **NATURAL DIAMOND**  
Shape and Cutting Style **ROUND BRILLIANT**  
Measurements **6.10 - 6.16 X 3.74 MM**

## GRADING RESULTS

Carat Weight **0.90 CARAT**  
Color Grade **J**  
Clarity Grade **SI 2**  
Cut Grade **VERY GOOD**

## ADDITIONAL GRADING INFORMATION

Polish **EXCELLENT**  
Symmetry **VERY GOOD**  
Fluorescence **SLIGHT**  
Identification Features **CRYSTAL, FEATHER**  
Inscription(s) **(IGI) 671474875**

ELECTRONIC COPY

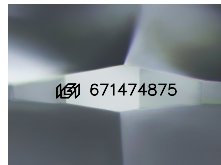

Sample Image Used

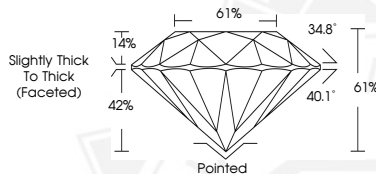

January 9, 2025  
IGI Report Number **671474875**  
ROUND BRILLIANT  
NATURAL DIAMOND  
6.10 - 6.16 X 3.74 MM  
Carat Weight **0.90 CARAT**  
Color Grade **J**  
Clarity Grade **SI 2**  
Cut Grade **VERY GOOD**  
Polish **EXCELLENT**  
Symmetry **VERY GOOD**  
Fluorescence **SLIGHT**  
Inscription(s) **(IGI) 671474875**



January 9, 2025  
IGI Report Number **671474875**  
ROUND BRILLIANT  
NATURAL DIAMOND  
6.10 - 6.16 X 3.74 MM  
Carat Weight **0.90 CARAT**  
Color Grade **J**  
Clarity Grade **SI 2**  
Cut Grade **VERY GOOD**  
Polish **EXCELLENT**  
Symmetry **VERY GOOD**  
Fluorescence **SLIGHT**  
Inscription(s) **(IGI) 671474875**



THIS DOCUMENT WAS PRODUCED WITH THE FOLLOWING SECURITY MEASURES: SPECIAL DOCUMENT PAPER, INK SCREENS, WATERMARK, BACKGROUND DESIGNS, HOLOGRAM AND OTHER SECURITY FEATURES NOT LISTED AND DO EXCEED DOCUMENT SECURITY INDUSTRY GUIDELINES.

For terms & conditions and to verify this report, please visit [www.igi.org](http://www.igi.org)