



INTERNATIONAL GEMOLOGICAL INSTITUTE

DIAMOND REPORT

January 9, 2025
IGI Report Number **671474876**
Description **NATURAL DIAMOND**
Shape and Cutting Style **ROUND BRILLIANT**
Measurements **6.00 - 6.06 X 3.88 MM**

GRADING RESULTS

Carat Weight **0.91 CARAT**
Color Grade **L**
Clarity Grade **SI 1**
Cut Grade **VERY GOOD**

ADDITIONAL GRADING INFORMATION

Polish **EXCELLENT**
Symmetry **VERY GOOD**
Fluorescence **VERY SLIGHT**
Identification Features **CLOUD, FEATHER, CRYSTAL**
Inscription(s) **(IGI) 671474876**
Comments: Faint Brown

ELECTRONIC COPY

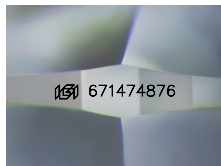

Sample Image Used

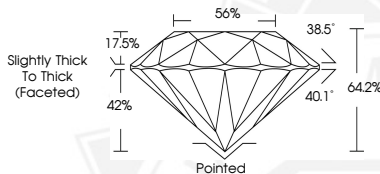

January 9, 2025
IGI Report Number **671474876**
ROUND BRILLIANT
NATURAL DIAMOND
6.00 - 6.06 X 3.88 MM
Carat Weight **0.91 CARAT**
Color Grade **L**
Clarity Grade **SI 1**
Cut Grade **VERY GOOD**
Polish **EXCELLENT**
Symmetry **VERY GOOD**
Fluorescence **VERY SLIGHT**
Inscription(s) **(IGI) 671474876**
Comments: Faint Brown



January 9, 2025
IGI Report Number **671474876**
ROUND BRILLIANT
NATURAL DIAMOND
6.00 - 6.06 X 3.88 MM
Carat Weight **0.91 CARAT**
Color Grade **L**
Clarity Grade **SI 1**
Cut Grade **VERY GOOD**
Polish **EXCELLENT**
Symmetry **VERY GOOD**
Fluorescence **VERY SLIGHT**
Inscription(s) **(IGI) 671474876**
Comments: Faint Brown



THIS DOCUMENT WAS PRODUCED WITH THE FOLLOWING SECURITY MEASURES: SPECIAL DOCUMENT PAPER, INK SCREENS, WATERMARK, BACKGROUND DESIGNS, HOLOGRAM AND OTHER SECURITY FEATURES NOT LISTED AND DO EXCEED DOCUMENT SECURITY INDUSTRY GUIDELINES.

For terms & conditions and to verify this report, please visit www.igi.org