



# INTERNATIONAL GEMOLOGICAL INSTITUTE

## DIAMOND REPORT

April 17, 2025  
IGI Report Number **671482806**  
Description **NATURAL DIAMOND**  
Shape and Cutting Style **ROUND BRILLIANT**  
Measurements **6.05 - 6.10 X 3.91 MM**

## GRADING RESULTS

Carat Weight **0.92 CARAT**  
Color Grade **E**  
Clarity Grade **VVS 1**  
Cut Grade **VERY GOOD**

## ADDITIONAL GRADING INFORMATION

Polish **EXCELLENT**  
Symmetry **EXCELLENT**  
Fluorescence **NONE**  
Identification Features **GRAINING**  
Inscription(s) **(IGI) 671482806**  
Comments: VVS1 DUE TO GRAINING

ELECTRONIC COPY

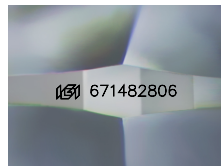

Sample Image Used

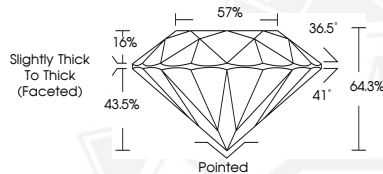

April 17, 2025  
IGI Report Number **671482806**  
ROUND BRILLIANT  
NATURAL DIAMOND  
6.05 - 6.10 X 3.91 MM  
Carat Weight **0.92 CARAT**  
Color Grade **E**  
Clarity Grade **VVS 1**  
Cut Grade **VERY GOOD**  
Polish **EXCELLENT**  
Symmetry **EXCELLENT**  
Fluorescence **NONE**  
Inscription(s) **(IGI) 671482806**  
Comments: VVS1 DUE TO GRAINING



April 17, 2025  
IGI Report Number **671482806**  
ROUND BRILLIANT  
NATURAL DIAMOND  
6.05 - 6.10 X 3.91 MM  
Carat Weight **0.92 CARAT**  
Color Grade **E**  
Clarity Grade **VVS 1**  
Cut Grade **VERY GOOD**  
Polish **EXCELLENT**  
Symmetry **EXCELLENT**  
Fluorescence **NONE**  
Inscription(s) **(IGI) 671482806**  
Comments: VVS1 DUE TO GRAINING



THIS DOCUMENT WAS PRODUCED WITH THE FOLLOWING SECURITY MEASURES: SPECIAL DOCUMENT PAPER, INK SCREENS, WATERMARK, BACKGROUND DESIGNS, HOLOGRAM AND OTHER SECURITY FEATURES NOT LISTED AND DO EXCEED DOCUMENT SECURITY INDUSTRY GUIDELINES.

For terms & conditions and to verify this report, please visit [www.igi.org](http://www.igi.org)