



INTERNATIONAL GEMOLOGICAL INSTITUTE

DIAMOND REPORT

May 27, 2025
IGI Report Number **671482902**
Description **NATURAL DIAMOND**
Shape and Cutting Style **ROUND BRILLIANT**
Measurements **5.88 - 5.92 X 3.70 MM**

GRADING RESULTS

Carat Weight **0.80 CARAT**
Color Grade **H**
Clarity Grade **VVS 2**
Cut Grade **EXCELLENT**

ADDITIONAL GRADING INFORMATION

Polish **EXCELLENT**
Symmetry **EXCELLENT**
Fluorescence **NONE**
Identification Features **CLOUD, NEEDLE**
Inscription(s) **(G) 671482902**

ELECTRONIC COPY

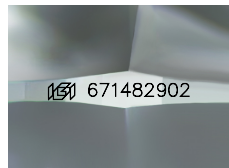

Sample Image Used

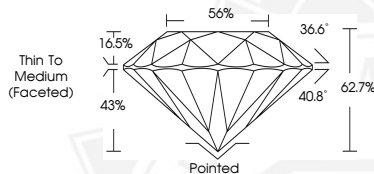

May 27, 2025
IGI Report Number **671482902**
ROUND BRILLIANT
NATURAL DIAMOND
5.88 - 5.92 X 3.70 MM
Carat Weight **0.80 CARAT**
Color Grade **H**
Clarity Grade **VVS 2**
Cut Grade **EXCELLENT**
Polish **EXCELLENT**
Symmetry **EXCELLENT**
Fluorescence **NONE**
Inscription(s) **(G) 671482902**



May 27, 2025
IGI Report Number **671482902**
ROUND BRILLIANT
NATURAL DIAMOND
5.88 - 5.92 X 3.70 MM
Carat Weight **0.80 CARAT**
Color Grade **H**
Clarity Grade **VVS 2**
Cut Grade **EXCELLENT**
Polish **EXCELLENT**
Symmetry **EXCELLENT**
Fluorescence **NONE**
Inscription(s) **(G) 671482902**



THIS DOCUMENT WAS PRODUCED WITH THE FOLLOWING SECURITY MEASURES: SPECIAL DOCUMENT PAPER, INK SCREENS, WATERMARK, BACKGROUND DESIGNS, HOLOGRAM AND OTHER SECURITY FEATURES NOT LISTED AND DO EXCEED DOCUMENT SECURITY INDUSTRY GUIDELINES.

For terms & conditions and to verify this report, please visit www.igi.org