



INTERNATIONAL GEMOLOGICAL INSTITUTE

DIAMOND REPORT

February 3, 2025
IGI Report Number **674522698**
Description **NATURAL DIAMOND**
Shape and Cutting Style **ROUND BRILLIANT**
Measurements **6.01 - 6.12 X 3.86 MM**

GRADING RESULTS

Carat Weight **0.90 CARAT**
Color Grade **L**
Clarity Grade **VVS 2**
Cut Grade **EXCELLENT**

ADDITIONAL GRADING INFORMATION

Polish **EXCELLENT**
Symmetry **EXCELLENT**
Fluorescence **NONE**
Identification Features **FEATHER, INDENTED NATURAL, CAVITY**
Inscription(s) **(IGI) 674522698**
Comments: Faint Brown

ELECTRONIC COPY

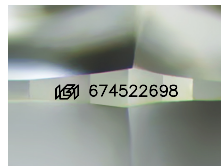

Sample Image Used

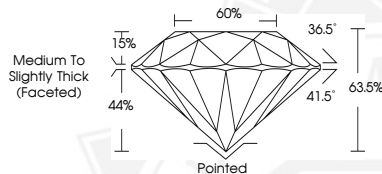

February 3, 2025
IGI Report Number **674522698**
ROUND BRILLIANT
NATURAL DIAMOND
6.01 - 6.12 X 3.86 MM
Carat Weight **0.90 CARAT**
Color Grade **L**
Clarity Grade **VVS 2**
Cut Grade **EXCELLENT**
Polish **EXCELLENT**
Symmetry **EXCELLENT**
Fluorescence **NONE**
Inscription(s) **(IGI) 674522698**
Comments: Faint Brown



February 3, 2025
IGI Report Number **674522698**
ROUND BRILLIANT
NATURAL DIAMOND
6.01 - 6.12 X 3.86 MM
Carat Weight **0.90 CARAT**
Color Grade **L**
Clarity Grade **VVS 2**
Cut Grade **EXCELLENT**
Polish **EXCELLENT**
Symmetry **EXCELLENT**
Fluorescence **NONE**
Inscription(s) **(IGI) 674522698**
Comments: Faint Brown



THIS DOCUMENT WAS PRODUCED WITH THE FOLLOWING SECURITY MEASURES: SPECIAL DOCUMENT PAPER, INK SCREENS, WATERMARK, BACKGROUND DESIGNS, HOLOGRAM AND OTHER SECURITY FEATURES NOT LISTED AND DO EXCEED DOCUMENT SECURITY INDUSTRY GUIDELINES.

For terms & conditions and to verify this report, please visit www.igi.org