



# INTERNATIONAL GEMOLOGICAL INSTITUTE

## DIAMOND REPORT

January 28, 2025  
IGI Report Number **675518936**  
Description **NATURAL DIAMOND**  
Shape and Cutting Style **ROUND BRILLIANT**  
Measurements **4.81 - 4.85 X 2.82 MM**

## GRADING RESULTS

Carat Weight **0.40 CARAT**  
Color Grade **J**  
Clarity Grade **SI 1**  
Cut Grade **EXCELLENT**

## ADDITIONAL GRADING INFORMATION

Polish **EXCELLENT**  
Symmetry **VERY GOOD**  
Fluorescence **NONE**  
Identification Features **FEATHER, CRYSTAL**  
Inscription(s) **(G) 675518936**

ELECTRONIC COPY

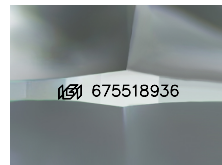

Sample Image Used

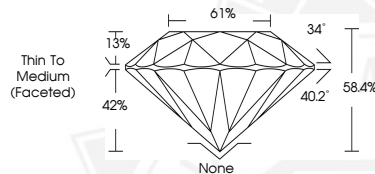

January 28, 2025  
IGI Report Number **675518936**  
ROUND BRILLIANT  
NATURAL DIAMOND  
4.81 - 4.85 X 2.82 MM  
Carat Weight **0.40 CARAT**  
Color Grade **J**  
Clarity Grade **SI 1**  
Cut Grade **EXCELLENT**  
Polish **EXCELLENT**  
Symmetry **VERY GOOD**  
Fluorescence **NONE**  
Inscription(s) **(G) 675518936**



January 28, 2025  
IGI Report Number **675518936**  
ROUND BRILLIANT  
NATURAL DIAMOND  
4.81 - 4.85 X 2.82 MM  
Carat Weight **0.40 CARAT**  
Color Grade **J**  
Clarity Grade **SI 1**  
Cut Grade **EXCELLENT**  
Polish **EXCELLENT**  
Symmetry **VERY GOOD**  
Fluorescence **NONE**  
Inscription(s) **(G) 675518936**



THIS DOCUMENT WAS PRODUCED WITH THE FOLLOWING SECURITY MEASURES: SPECIAL DOCUMENT PAPER, INK SCREENS, WATERMARK, BACKGROUND DESIGNS, HOLOGRAM AND OTHER SECURITY FEATURES NOT LISTED AND DO EXCEED DOCUMENT SECURITY INDUSTRY GUIDELINES.

For terms & conditions and to verify this report, please visit [www.igi.org](http://www.igi.org)