



INTERNATIONAL GEMOLOGICAL INSTITUTE

DIAMOND REPORT

January 28, 2025
IGI Report Number **675518945**
Description **NATURAL DIAMOND**
Shape and Cutting Style **ROUND BRILLIANT**
Measurements **4.35 - 4.36 X 2.66 MM**

GRADING RESULTS

Carat Weight **0.31 CARAT**
Color Grade **I**
Clarity Grade **SI 2**
Cut Grade **EXCELLENT**

ADDITIONAL GRADING INFORMATION

Polish **EXCELLENT**
Symmetry **VERY GOOD**
Fluorescence **NONE**
Identification Features **FEATHER, CAVITY, CLOUD**
Inscription(s) **(G) 675518945**

ELECTRONIC COPY

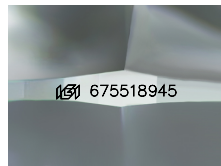

Sample Image Used

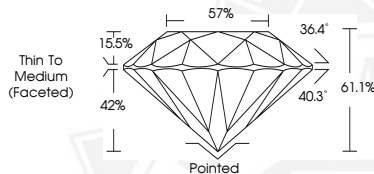

January 28, 2025
IGI Report Number **675518945**
ROUND BRILLIANT
NATURAL DIAMOND
4.35 - 4.36 X 2.66 MM
Carat Weight **0.31 CARAT**
Color Grade **I**
Clarity Grade **SI 2**
Cut Grade **EXCELLENT**
Polish **EXCELLENT**
Symmetry **VERY GOOD**
Fluorescence **NONE**
Inscription(s) **(G) 675518945**



January 28, 2025
IGI Report Number **675518945**
ROUND BRILLIANT
NATURAL DIAMOND
4.35 - 4.36 X 2.66 MM
Carat Weight **0.31 CARAT**
Color Grade **I**
Clarity Grade **SI 2**
Cut Grade **EXCELLENT**
Polish **EXCELLENT**
Symmetry **VERY GOOD**
Fluorescence **NONE**
Inscription(s) **(G) 675518945**



THIS DOCUMENT WAS PRODUCED WITH THE FOLLOWING SECURITY MEASURES: SPECIAL DOCUMENT PAPER, INK SCREENS, WATERMARK, BACKGROUND DESIGNS, HOLOGRAM AND OTHER SECURITY FEATURES NOT LISTED AND DO EXCEED DOCUMENT SECURITY INDUSTRY GUIDELINES.

For terms & conditions and to verify this report, please visit www.igi.org