



INTERNATIONAL GEMOLOGICAL INSTITUTE

ELECTRONIC COPY



January 28, 2025

IGI Report Number 675518946

ROUND BRILLIANT

NATURAL DIAMOND

4.40 - 4.42 X 2.72 MM

Carat Weight 0.33 CARAT

Color Grade I

Clarity Grade SI 2

Cut Grade EXCELLENT

Polish EXCELLENT

Symmetry EXCELLENT

Fluorescence VERY SLIGHT

Inscription(s) (IGI) 675518946

Comments: IDEAL CUT ROUND

BRILLIANT

DIAMOND REPORT

January 28, 2025

IGI Report Number

675518946

Description

NATURAL DIAMOND

Shape and Cutting Style

ROUND BRILLIANT

Measurements

4.40 - 4.42 X 2.72 MM

GRADING RESULTS

Carat Weight

0.33 CARAT

Color Grade

I

Clarity Grade

SI 2

Cut Grade

EXCELLENT

ADDITIONAL GRADING INFORMATION

Polish

EXCELLENT

Symmetry

EXCELLENT

Fluorescence

VERY SLIGHT

Identification Features

CRYSTAL, FEATHER, CLOUD, CAVITY

Inscription(s)

(IGI) 675518946

Comments: IDEAL CUT ROUND BRILLIANT

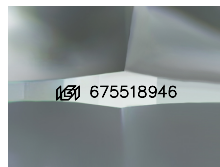

Sample Image Used

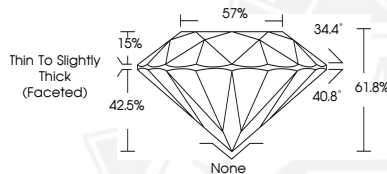

January 28, 2025

IGI Report Number 675518946

ROUND BRILLIANT

NATURAL DIAMOND

4.40 - 4.42 X 2.72 MM

Carat Weight 0.33 CARAT

Color Grade I

Clarity Grade SI 2

Cut Grade EXCELLENT

Polish EXCELLENT

Symmetry EXCELLENT

Fluorescence VERY SLIGHT

Inscription(s) (IGI) 675518946

Comments: IDEAL CUT ROUND

BRILLIANT



THIS DOCUMENT WAS PRODUCED WITH THE FOLLOWING SECURITY MEASURES: SPECIAL DOCUMENT PAPER, INK SCREENS, WATERMARK, BACKGROUND DESIGNS, HOLOGRAM AND OTHER SECURITY FEATURES NOT LISTED AND DO EXCEED DOCUMENT SECURITY INDUSTRY GUIDELINES.

For terms & conditions and to verify this report, please visit www.igi.org