



INTERNATIONAL GEMOLOGICAL INSTITUTE

ELECTRONIC COPY

DIAMOND REPORT

February 6, 2025
IGI Report Number **675519898**
Description **NATURAL DIAMOND**
Shape and Cutting Style **ROUND BRILLIANT**
Measurements **4.75 - 4.78 X 2.94 MM**

GRADING RESULTS

Carat Weight **0.41 CARAT**
Color Grade **K**
Clarity Grade **SI 1**
Cut Grade **EXCELLENT**

ADDITIONAL GRADING INFORMATION

Polish **EXCELLENT**
Symmetry **EXCELLENT**
Fluorescence **NONE**
Identification Features **FEATHER, CLOUD**
Inscription(s) **IGI 675519898**
Comments: IDEAL CUT ROUND BRILLIANT

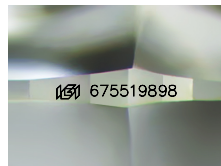

Sample Image Used

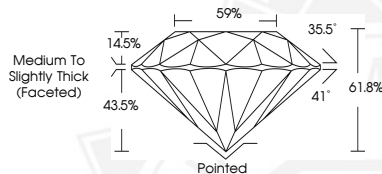

February 6, 2025
IGI Report Number **675519898**
ROUND BRILLIANT
NATURAL DIAMOND
4.75 - 4.78 X 2.94 MM
Carat Weight **0.41 CARAT**
Color Grade **K**
Clarity Grade **SI 1**
Cut Grade **EXCELLENT**
Polish **EXCELLENT**
Symmetry **EXCELLENT**
Fluorescence **NONE**
Inscription(s) **IGI 675519898**
Comments: IDEAL CUT ROUND BRILLIANT



February 6, 2025
IGI Report Number **675519898**
ROUND BRILLIANT
NATURAL DIAMOND
4.75 - 4.78 X 2.94 MM
Carat Weight **0.41 CARAT**
Color Grade **K**
Clarity Grade **SI 1**
Cut Grade **EXCELLENT**
Polish **EXCELLENT**
Symmetry **EXCELLENT**
Fluorescence **NONE**
Inscription(s) **IGI 675519898**
Comments: IDEAL CUT ROUND BRILLIANT



THIS DOCUMENT WAS PRODUCED WITH THE FOLLOWING SECURITY MEASURES: SPECIAL DOCUMENT PAPER, INK SCREENS, WATERMARK, BACKGROUND DESIGNS, HOLOGRAM AND OTHER SECURITY FEATURES NOT LISTED AND DO EXCEED DOCUMENT SECURITY INDUSTRY GUIDELINES.

For terms & conditions and to verify this report, please visit www.igi.org