



# INTERNATIONAL GEMOLOGICAL INSTITUTE

## DIAMOND REPORT

February 10, 2025

IGI Report Number

675520168

Description

NATURAL DIAMOND

Shape and Cutting Style

ROUND BRILLIANT

Measurements

4.51 - 4.54 X 2.73 MM

### GRADING RESULTS

Carat Weight

0.34 CARAT

Color Grade

E

Clarity Grade

SI 1

Cut Grade

EXCELLENT

### ADDITIONAL GRADING INFORMATION

Polish

VERY GOOD

Symmetry

EXCELLENT

Fluorescence

VERY SLIGHT

Identification Features

FEATHER, CRYSTAL CLOUD

Inscription(s)

IGI 675520168

Comments: IDEAL CUT ROUND BRILLIANT

ELECTRONIC COPY

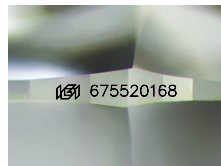

Sample Image Used

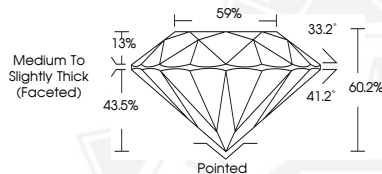

THIS DOCUMENT WAS PRODUCED WITH THE FOLLOWING SECURITY MEASURES: SPECIAL DOCUMENT PAPER, INK SCREENS, WATERMARK, BACKGROUND DESIGN, HOLOGRAM AND OTHER SECURITY FEATURES NOT LISTED AND DO EXCEED DOCUMENT SECURITY INDUSTRY GUIDELINES.

For terms & conditions and to verify this report, please visit [www.igi.org](http://www.igi.org)



February 10, 2025

IGI Report Number 675520168

ROUND BRILLIANT

NATURAL DIAMOND

4.51 - 4.54 X 2.73 MM

Carat Weight 0.34 CARAT

Color Grade E

Clarity Grade SI 1

Cut Grade EXCELLENT

Polish VERY GOOD

Symmetry EXCELLENT

Fluorescence VERY SLIGHT

Inscription(s) IGI 675520168

Comments: IDEAL CUT ROUND

BRILLIANT



February 10, 2025

IGI Report Number 675520168

ROUND BRILLIANT

NATURAL DIAMOND

4.51 - 4.54 X 2.73 MM

Carat Weight 0.34 CARAT

Color Grade E

Clarity Grade SI 1

Cut Grade EXCELLENT

Polish VERY GOOD

Symmetry EXCELLENT

Fluorescence VERY SLIGHT

Inscription(s) IGI 675520168

Comments: IDEAL CUT ROUND

BRILLIANT