



# INTERNATIONAL GEMOLOGICAL INSTITUTE

## DIAMOND REPORT

February 10, 2025  
IGI Report Number **675520186**  
Description **NATURAL DIAMOND**  
Shape and Cutting Style **ROUND BRILLIANT**  
Measurements **4.77 - 4.82 X 2.96 MM**

## GRADING RESULTS

Carat Weight **0.42 CARAT**  
Color Grade **G**  
Clarity Grade **VS 2**  
Cut Grade **VERY GOOD**

## ADDITIONAL GRADING INFORMATION

Polish **VERY GOOD**  
Symmetry **GOOD**  
Fluorescence **NONE**  
Identification Features **FEATHER, CLOUD**  
Inscription(s) **(GSI) 675520186**

ELECTRONIC COPY

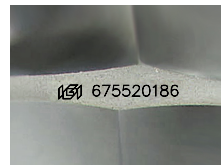

Sample Image Used

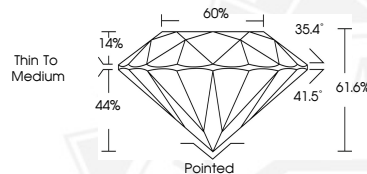

February 10, 2025  
IGI Report Number **675520186**  
ROUND BRILLIANT  
NATURAL DIAMOND  
4.77 - 4.82 X 2.96 MM  
Carat Weight **0.42 CARAT**  
Color Grade **G**  
Clarity Grade **VS 2**  
Cut Grade **VERY GOOD**  
Polish **VERY GOOD**  
Symmetry **GOOD**  
Fluorescence **NONE**  
Inscription(s) **(GSI) 675520186**



February 10, 2025  
IGI Report Number **675520186**  
ROUND BRILLIANT  
NATURAL DIAMOND  
4.77 - 4.82 X 2.96 MM  
Carat Weight **0.42 CARAT**  
Color Grade **G**  
Clarity Grade **VS 2**  
Cut Grade **VERY GOOD**  
Polish **VERY GOOD**  
Symmetry **GOOD**  
Fluorescence **NONE**  
Inscription(s) **(GSI) 675520186**



THIS DOCUMENT WAS PRODUCED WITH THE FOLLOWING SECURITY MEASURES: SPECIAL DOCUMENT PAPER, INK SCREENS, WATERMARK, BACKGROUND DESIGNS, HOLOGRAM AND OTHER SECURITY FEATURES NOT LISTED AND DO EXCEED DOCUMENT SECURITY INDUSTRY GUIDELINES.

For terms & conditions and to verify this report, please visit [www.igi.org](http://www.igi.org)