



INTERNATIONAL GEMOLOGICAL INSTITUTE

ELECTRONIC COPY



February 10, 2025

IGI Report Number 675520187

ROUND BRILLIANT

NATURAL DIAMOND

4.78 - 4.81 X 2.96 MM

Carat Weight 0.41 CARAT

Color Grade H

Clarity Grade VS 2

Cut Grade EXCELLENT

Polish EXCELLENT

Symmetry EXCELLENT

Fluorescence NONE

Inscription(s) IGI 675520187

Comments: IDEAL CUT ROUND
BRILLIANT

DIAMOND REPORT

February 10, 2025

IGI Report Number

675520187

Description

NATURAL DIAMOND

Shape and Cutting Style

ROUND BRILLIANT

Measurements

4.78 - 4.81 X 2.96 MM

GRADING RESULTS

Carat Weight

0.41 CARAT

Color Grade

H

Clarity Grade

VS 2

Cut Grade

EXCELLENT

ADDITIONAL GRADING INFORMATION

Polish

EXCELLENT

Symmetry

EXCELLENT

Fluorescence

NONE

Identification Features

FEATHER, CLOUD, CRYSTAL

Inscription(s)

IGI 675520187

Comments: IDEAL CUT ROUND BRILLIANT

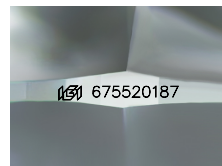

Sample Image Used

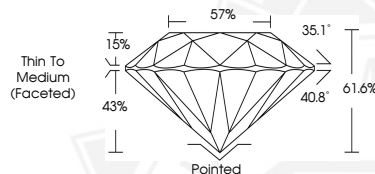

February 10, 2025

IGI Report Number 675520187

ROUND BRILLIANT

NATURAL DIAMOND

4.78 - 4.81 X 2.96 MM

Carat Weight 0.41 CARAT

Color Grade H

Clarity Grade VS 2

Cut Grade EXCELLENT

Polish EXCELLENT

Symmetry EXCELLENT

Fluorescence NONE

Inscription(s) IGI 675520187

Comments: IDEAL CUT ROUND
BRILLIANT



THIS DOCUMENT WAS PRODUCED WITH THE FOLLOWING SECURITY MEASURES: SPECIAL DOCUMENT PAPER, INK SCREENS, WATERMARK, BACKGROUND DESIGNS, HOLOGRAM AND OTHER SECURITY FEATURES NOT LISTED AND DO EXCEED DOCUMENT SECURITY INDUSTRY GUIDELINES.

For terms & conditions and to verify this report, please visit www.igi.org