



INTERNATIONAL GEMOLOGICAL INSTITUTE

DIAMOND REPORT

February 8, 2025
IGI Report Number **675520201**
Description **NATURAL DIAMOND**
Shape and Cutting Style **ROUND BRILLIANT**
Measurements **5.12 - 5.17 X 3.16 MM**

GRADING RESULTS

Carat Weight **0.52 CARAT**
Color Grade **G**
Clarity Grade **SI 2**
Cut Grade **GOOD**

ADDITIONAL GRADING INFORMATION

Polish **VERY GOOD**
Symmetry **FAIR**
Fluorescence **VERY SLIGHT**
Identification Features **CHIP, FEATHER, CRYSTAL CLOUD**
Inscription(s) **(IGI) 675520201**

ELECTRONIC COPY

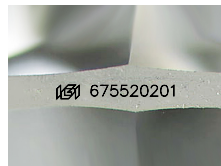

Sample Image Used

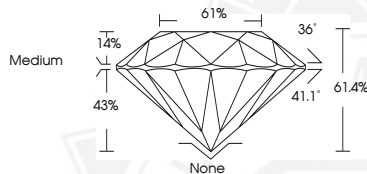

February 8, 2025
IGI Report Number **675520201**
ROUND BRILLIANT
NATURAL DIAMOND
5.12 - 5.17 X 3.16 MM
Carat Weight **0.52 CARAT**
Color Grade **G**
Clarity Grade **SI 2**
Cut Grade **GOOD**
Polish **VERY GOOD**
Symmetry **FAIR**
Fluorescence **VERY SLIGHT**
Inscription(s) **(IGI) 675520201**



February 8, 2025
IGI Report Number **675520201**
ROUND BRILLIANT
NATURAL DIAMOND
5.12 - 5.17 X 3.16 MM
Carat Weight **0.52 CARAT**
Color Grade **G**
Clarity Grade **SI 2**
Cut Grade **GOOD**
Polish **VERY GOOD**
Symmetry **FAIR**
Fluorescence **VERY SLIGHT**
Inscription(s) **(IGI) 675520201**



THIS DOCUMENT WAS PRODUCED WITH THE FOLLOWING SECURITY MEASURES: SPECIAL DOCUMENT PAPER, INK SCREENS, WATERMARK, BACKGROUND DESIGN, HOLOGRAM AND OTHER SECURITY FEATURES NOT LISTED AND DO EXCEED DOCUMENT SECURITY INDUSTRY GUIDELINES.

For terms & conditions and to verify this report, please visit www.igi.org