



INTERNATIONAL GEMOLOGICAL INSTITUTE

DIAMOND REPORT

February 21, 2025

IGI Report Number

Description

Shape and Cutting Style

Measurements

675520771

NATURAL DIAMOND

ROUND BRILLIANT

5.44 - 5.46 X 3.31 MM

GRADING RESULTS

Carat Weight

Color Grade

Clarity Grade

Cut Grade

0.61 CARAT

I

VS 2

EXCELLENT

ADDITIONAL GRADING INFORMATION

Polish

Symmetry

Fluorescence

Identification Features

Inscription(s)

Comments: IDEAL CUT ROUND BRILLIANT

EXCELLENT

EXCELLENT

NONE

FEATHER, CLOUD, NEEDLE

IGI 675520771

ELECTRONIC COPY

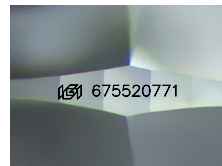

Sample Image Used

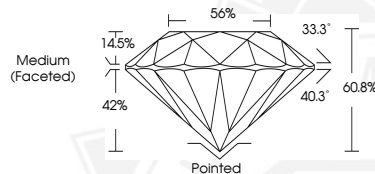

February 21, 2025

IGI Report Number 675520771

ROUND BRILLIANT

NATURAL DIAMOND

5.44 - 5.46 X 3.31 MM

Carat Weight 0.61 CARAT

Color Grade I

Clarity Grade VS 2

Cut Grade EXCELLENT

Polish EXCELLENT

Symmetry EXCELLENT

Fluorescence NONE

Inscription(s) IGI 675520771

Comments: IDEAL CUT ROUND

BRILLIANT



February 21, 2025

IGI Report Number 675520771

ROUND BRILLIANT

NATURAL DIAMOND

5.44 - 5.46 X 3.31 MM

Carat Weight 0.61 CARAT

Color Grade I

Clarity Grade VS 2

Cut Grade EXCELLENT

Polish EXCELLENT

Symmetry EXCELLENT

Fluorescence NONE

Inscription(s) IGI 675520771

Comments: IDEAL CUT ROUND

BRILLIANT



THIS DOCUMENT WAS PRODUCED WITH THE FOLLOWING SECURITY MEASURES: SPECIAL DOCUMENT PAPER, INK SCREENS, WATERMARK, BACKGROUND DESIGNS, HOLOGRAM AND OTHER SECURITY FEATURES NOT LISTED AND DO EXCEED DOCUMENT SECURITY INDUSTRY GUIDELINES.

For terms & conditions and to verify this report, please visit www.igi.org