



INTERNATIONAL GEMOLOGICAL INSTITUTE

DIAMOND REPORT

February 24, 2025

IGI Report Number

675520794

Description

NATURAL DIAMOND

Shape and Cutting Style

ROUND BRILLIANT

Measurements

5.80 - 5.81 X 3.59 MM

GRADING RESULTS

Carat Weight

0.74 CARAT

Color Grade

E

Clarity Grade

SI 2

Cut Grade

EXCELLENT

ADDITIONAL GRADING INFORMATION

Polish

EXCELLENT

Symmetry

EXCELLENT

Fluorescence

STRONG

Identification Features

CRYSTAL, FEATHER, CLOUD

Inscription(s)

IGI 675520794

Comments: IDEAL CUT ROUND BRILLIANT

ELECTRONIC COPY

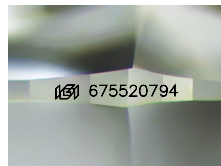

Sample Image Used

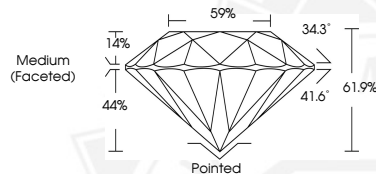

THIS DOCUMENT WAS PRODUCED WITH THE FOLLOWING SECURITY MEASURES: SPECIAL DOCUMENT PAPER, INK SCREENS, WATERMARK, BACKGROUND DESIGN, HOLOGRAM AND OTHER SECURITY FEATURES NOT LISTED AND DO EXCEED DOCUMENT SECURITY INDUSTRY GUIDELINES.

For terms & conditions and to verify this report, please visit www.igi.org



February 24, 2025

IGI Report Number 675520794

ROUND BRILLIANT

NATURAL DIAMOND

5.80 - 5.81 X 3.59 MM

Carat Weight 0.74 CARAT

Color Grade E

Clarity Grade SI 2

Cut Grade EXCELLENT

Polish EXCELLENT

Symmetry EXCELLENT

Fluorescence STRONG

Inscription(s) IGI 675520794

Comments: IDEAL CUT ROUND

BRILLIANT



February 24, 2025

IGI Report Number 675520794

ROUND BRILLIANT

NATURAL DIAMOND

5.80 - 5.81 X 3.59 MM

Carat Weight 0.74 CARAT

Color Grade E

Clarity Grade SI 2

Cut Grade EXCELLENT

Polish EXCELLENT

Symmetry EXCELLENT

Fluorescence STRONG

Inscription(s) IGI 675520794

Comments: IDEAL CUT ROUND

BRILLIANT