



# INTERNATIONAL GEMOLOGICAL INSTITUTE

## DIAMOND REPORT

March 3, 2025  
IGI Report Number **675520888**  
Description **NATURAL DIAMOND**  
Shape and Cutting Style **ROUND BRILLIANT**  
Measurements **4.18 - 4.21 X 2.69 MM**

## GRADING RESULTS

Carat Weight **0.30 CARAT**  
Color Grade **K**  
Clarity Grade **SI 2**  
Cut Grade **VERY GOOD**

## ADDITIONAL GRADING INFORMATION

Polish **EXCELLENT**  
Symmetry **VERY GOOD**  
Fluorescence **VERY SLIGHT**  
Identification Features **CRYSTAL CLOUD, FEATHER**  
Inscription(s) **(IGI) 675520888**

ELECTRONIC COPY

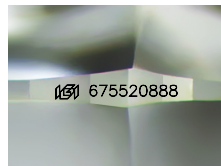

Sample Image Used

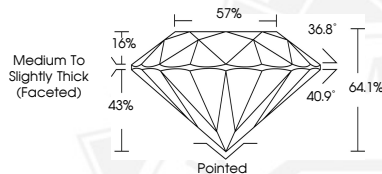

March 3, 2025  
IGI Report Number **675520888**  
ROUND BRILLIANT  
NATURAL DIAMOND  
4.18 - 4.21 X 2.69 MM  
Carat Weight **0.30 CARAT**  
Color Grade **K**  
Clarity Grade **SI 2**  
Cut Grade **VERY GOOD**  
Polish **EXCELLENT**  
Symmetry **VERY GOOD**  
Fluorescence **VERY SLIGHT**  
Inscription(s) **(IGI) 675520888**



March 3, 2025  
IGI Report Number **675520888**  
ROUND BRILLIANT  
NATURAL DIAMOND  
4.18 - 4.21 X 2.69 MM  
Carat Weight **0.30 CARAT**  
Color Grade **K**  
Clarity Grade **SI 2**  
Cut Grade **VERY GOOD**  
Polish **EXCELLENT**  
Symmetry **VERY GOOD**  
Fluorescence **VERY SLIGHT**  
Inscription(s) **(IGI) 675520888**



THIS DOCUMENT WAS PRODUCED WITH THE FOLLOWING SECURITY MEASURES: SPECIAL DOCUMENT PAPER, INK SCREENS, WATERMARK, BACKGROUND DESIGNS, HOLOGRAM AND OTHER SECURITY FEATURES NOT LISTED AND DO EXCEED DOCUMENT SECURITY INDUSTRY GUIDELINES.

For terms & conditions and to verify this report, please visit [www.igi.org](http://www.igi.org)