



# INTERNATIONAL GEMOLOGICAL INSTITUTE

## DIAMOND REPORT

March 6, 2025  
IGI Report Number **675521686**  
Description **NATURAL DIAMOND**  
Shape and Cutting Style **ROUND BRILLIANT**  
Measurements **5.03 - 5.09 X 3.11 MM**

## GRADING RESULTS

Carat Weight **0.50 CARAT**  
Color Grade **I**  
Clarity Grade **SI 2**  
Cut Grade **VERY GOOD**

## ADDITIONAL GRADING INFORMATION

Polish **VERY GOOD**  
Symmetry **VERY GOOD**  
Fluorescence **VERY SLIGHT**  
Identification Features **CRYSTAL, FEATHER**  
Inscription(s) **(IGI) 675521686**

ELECTRONIC COPY

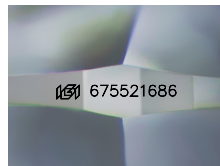

Sample Image Used

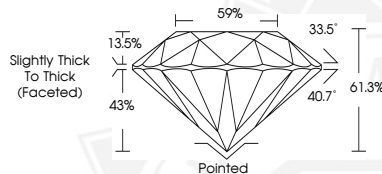

March 6, 2025  
IGI Report Number **675521686**  
ROUND BRILLIANT  
NATURAL DIAMOND  
5.03 - 5.09 X 3.11 MM  
Carat Weight **0.50 CARAT**  
Color Grade **I**  
Clarity Grade **SI 2**  
Cut Grade **VERY GOOD**  
Polish **VERY GOOD**  
Symmetry **VERY GOOD**  
Fluorescence **VERY SLIGHT**  
Inscription(s) **(IGI) 675521686**



March 6, 2025  
IGI Report Number **675521686**  
ROUND BRILLIANT  
NATURAL DIAMOND  
5.03 - 5.09 X 3.11 MM  
Carat Weight **0.50 CARAT**  
Color Grade **I**  
Clarity Grade **SI 2**  
Cut Grade **VERY GOOD**  
Polish **VERY GOOD**  
Symmetry **VERY GOOD**  
Fluorescence **VERY SLIGHT**  
Inscription(s) **(IGI) 675521686**



THIS DOCUMENT WAS PRODUCED WITH THE FOLLOWING SECURITY MEASURES: SPECIAL DOCUMENT PAPER, INK SCREENS, WATERMARK, BACKGROUND DESIGNS, HOLOGRAM AND OTHER SECURITY FEATURES NOT LISTED AND DO EXCEED DOCUMENT SECURITY INDUSTRY GUIDELINES.

For terms & conditions and to verify this report, please visit [www.igi.org](http://www.igi.org)