



# INTERNATIONAL GEMOLOGICAL INSTITUTE

## DIAMOND REPORT

March 6, 2025  
IGI Report Number **675521698**  
Description **NATURAL DIAMOND**  
Shape and Cutting Style **ROUND BRILLIANT**  
Measurements **4.82 - 4.86 X 2.88 MM**

## GRADING RESULTS

Carat Weight **0.41 CARAT**  
Color Grade **G**  
Clarity Grade **SI 2**  
Cut Grade **VERY GOOD**

## ADDITIONAL GRADING INFORMATION

Polish **VERY GOOD**  
Symmetry **GOOD**  
Fluorescence **NONE**  
Identification Features **CRYSTAL, FEATHER**  
Inscription(s) **(IGI) 675521698**

ELECTRONIC COPY

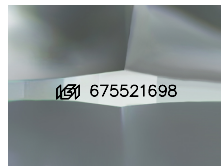

Sample Image Used

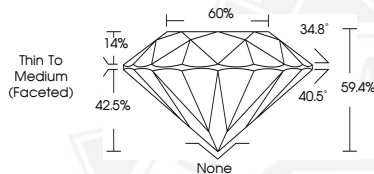

March 6, 2025  
IGI Report Number **675521698**  
ROUND BRILLIANT  
NATURAL DIAMOND  
**4.82 - 4.86 X 2.88 MM**  
Carat Weight **0.41 CARAT**  
Color Grade **G**  
Clarity Grade **SI 2**  
Cut Grade **VERY GOOD**  
Polish **VERY GOOD**  
Symmetry **GOOD**  
Fluorescence **NONE**  
Inscription(s) **(IGI) 675521698**



March 6, 2025  
IGI Report Number **675521698**  
ROUND BRILLIANT  
NATURAL DIAMOND  
**4.82 - 4.86 X 2.88 MM**  
Carat Weight **0.41 CARAT**  
Color Grade **G**  
Clarity Grade **SI 2**  
Cut Grade **VERY GOOD**  
Polish **VERY GOOD**  
Symmetry **GOOD**  
Fluorescence **NONE**  
Inscription(s) **(IGI) 675521698**



THIS DOCUMENT WAS PRODUCED WITH THE FOLLOWING SECURITY MEASURES: SPECIAL DOCUMENT PAPER, INK SCREENS, WATERMARK, BACKGROUND DESIGNS, HOLOGRAM AND OTHER SECURITY FEATURES NOT LISTED AND DO EXCEED DOCUMENT SECURITY INDUSTRY GUIDELINES.

For terms & conditions and to verify this report, please visit [www.igi.org](http://www.igi.org)