



INTERNATIONAL GEMOLOGICAL INSTITUTE

DIAMOND REPORT

March 6, 2025
IGI Report Number **675521755**
Description **NATURAL DIAMOND**
Shape and Cutting Style **ROUND BRILLIANT**
Measurements **4.50 - 4.53 X 2.69 MM**

GRADING RESULTS

Carat Weight **0.33 CARAT**
Color Grade **K**
Clarity Grade **VVS 2**
Cut Grade **EXCELLENT**

ADDITIONAL GRADING INFORMATION

Polish **EXCELLENT**
Symmetry **EXCELLENT**
Fluorescence **NONE**
Identification Features **FEATHER, CLOUD**
Inscription(s) **IGI 675521755**

Comments: IDEAL CUT ROUND
Faint Brown

ELECTRONIC COPY



Sample Image Used

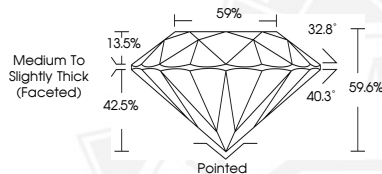

March 6, 2025
IGI Report Number **675521755**
ROUND BRILLIANT
NATURAL DIAMOND
4.50 - 4.53 X 2.69 MM
Carat Weight **0.33 CARAT**
Color Grade **K**
Clarity Grade **VVS 2**
Cut Grade **EXCELLENT**
Polish **EXCELLENT**
Symmetry **EXCELLENT**
Fluorescence **NONE**
Inscription(s) **IGI 675521755**
Comments: IDEAL CUT ROUND
BRILLIANT Faint Brown



March 6, 2025
IGI Report Number **675521755**
ROUND BRILLIANT
NATURAL DIAMOND
4.50 - 4.53 X 2.69 MM
Carat Weight **0.33 CARAT**
Color Grade **K**
Clarity Grade **VVS 2**
Cut Grade **EXCELLENT**
Polish **EXCELLENT**
Symmetry **EXCELLENT**
Fluorescence **NONE**
Inscription(s) **IGI 675521755**
Comments: IDEAL CUT ROUND
BRILLIANT Faint Brown



THIS DOCUMENT WAS PRODUCED WITH THE FOLLOWING SECURITY MEASURES: SPECIAL DOCUMENT PAPER, INK SCREENS, WATERMARK, BACKGROUND DESIGNS, HOLOGRAM AND OTHER SECURITY FEATURES NOT LISTED AND DO EXCEED DOCUMENT SECURITY INDUSTRY GUIDELINES.

For terms & conditions and to verify this report, please visit www.igi.org