



INTERNATIONAL GEMOLOGICAL INSTITUTE

DIAMOND REPORT

March 9, 2025
IGI Report Number **675521968**
Description **NATURAL DIAMOND**
Shape and Cutting Style **ROUND BRILLIANT**
Measurements **4.34 - 4.45 X 2.64 MM**

GRADING RESULTS

Carat Weight **0.31 CARAT**
Color Grade **I**
Clarity Grade **VS 2**
Cut Grade **VERY GOOD**

ADDITIONAL GRADING INFORMATION

Polish **EXCELLENT**
Symmetry **GOOD**
Fluorescence **NONE**
Identification Features **CRYSTAL, NEEDLE**
Inscription(s) **(GSI) 675521968**

ELECTRONIC COPY

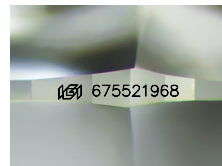

Sample Image Used

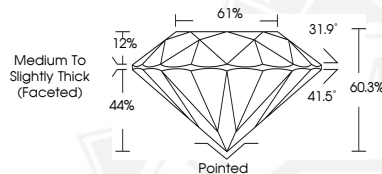

Medium To
Slightly Thick
(Faceted)

Pointed



March 9, 2025
IGI Report Number **675521968**
ROUND BRILLIANT
NATURAL DIAMOND
4.34 - 4.45 X 2.64 MM
Carat Weight **0.31 CARAT**
Color Grade **I**
Clarity Grade **VS 2**
Cut Grade **VERY GOOD**
Polish **EXCELLENT**
Symmetry **GOOD**
Fluorescence **NONE**
Inscription(s) **(GSI) 675521968**



March 9, 2025
IGI Report Number **675521968**
ROUND BRILLIANT
NATURAL DIAMOND
4.34 - 4.45 X 2.64 MM
Carat Weight **0.31 CARAT**
Color Grade **I**
Clarity Grade **VS 2**
Cut Grade **VERY GOOD**
Polish **EXCELLENT**
Symmetry **GOOD**
Fluorescence **NONE**
Inscription(s) **(GSI) 675521968**



THIS DOCUMENT WAS PRODUCED WITH THE FOLLOWING SECURITY MEASURES: SPECIAL DOCUMENT PAPER, INK SCREENS, WATERMARK, BACKGROUND DESIGNS, HOLOGRAM AND OTHER SECURITY FEATURES NOT LISTED AND DO EXCEED DOCUMENT SECURITY INDUSTRY GUIDELINES.

For terms & conditions and to verify this report, please visit www.igi.org