



INTERNATIONAL GEMOLOGICAL INSTITUTE

DIAMOND REPORT

March 21, 2025
IGI Report Number **675522647**
Description **NATURAL DIAMOND**
Shape and Cutting Style **ROUND BRILLIANT**
Measurements **5.47 - 5.49 X 3.31 MM**

GRADING RESULTS

Carat Weight **0.60 CARAT**
Color Grade **K**
Clarity Grade **VS 1**
Cut Grade **EXCELLENT**

ADDITIONAL GRADING INFORMATION

Polish **EXCELLENT**
Symmetry **EXCELLENT**
Fluorescence **SLIGHT**
Identification Features **FEATHER**
Inscription(s) **(IGI) 675522647**

Comments: IDEAL CUT ROUND
Faint Brown

ELECTRONIC COPY

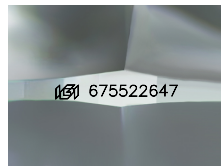

Sample Image Used

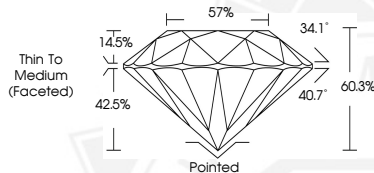

March 21, 2025
IGI Report Number **675522647**
ROUND BRILLIANT
NATURAL DIAMOND
5.47 - 5.49 X 3.31 MM
Carat Weight **0.60 CARAT**
Color Grade **K**
Clarity Grade **VS 1**
Cut Grade **EXCELLENT**
Polish **EXCELLENT**
Symmetry **EXCELLENT**
Fluorescence **SLIGHT**
Inscription(s) **(IGI) 675522647**
Comments: IDEAL CUT ROUND
BRILLIANT Faint Brown



March 21, 2025
IGI Report Number **675522647**
ROUND BRILLIANT
NATURAL DIAMOND
5.47 - 5.49 X 3.31 MM
Carat Weight **0.60 CARAT**
Color Grade **K**
Clarity Grade **VS 1**
Cut Grade **EXCELLENT**
Polish **EXCELLENT**
Symmetry **EXCELLENT**
Fluorescence **SLIGHT**
Inscription(s) **(IGI) 675522647**
Comments: IDEAL CUT ROUND
BRILLIANT Faint Brown



THIS DOCUMENT WAS PRODUCED WITH THE FOLLOWING SECURITY MEASURES: SPECIAL DOCUMENT PAPER, INK SCREENS, WATERMARK, BACKGROUND DESIGNS, HOLOGRAM AND OTHER SECURITY FEATURES NOT LISTED AND DO EXCEED DOCUMENT SECURITY INDUSTRY GUIDELINES.

For terms & conditions and to verify this report, please visit www.igi.org