



# INTERNATIONAL GEMOLOGICAL INSTITUTE

## DIAMOND REPORT

January 29, 2025

IGI Report Number

675596056

Description

NATURAL DIAMOND

Shape and Cutting Style

ROUND BRILLIANT

Measurements

4.40 - 4.42 X 2.83 MM

## GRADING RESULTS

Carat Weight

0.34 CARAT

Color Grade

E

Clarity Grade

VS 2

Cut Grade

VERY GOOD

## ADDITIONAL GRADING INFORMATION

Polish

EXCELLENT

Symmetry

VERY GOOD

Fluorescence

NONE

Identification Features

CRYSTAL CLOUD

Inscription(s)

IGI 675596056

ELECTRONIC COPY

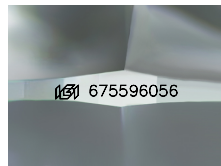

Sample Image Used

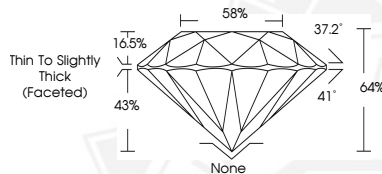

January 29, 2025

IGI Report Number 675596056

ROUND BRILLIANT

NATURAL DIAMOND

4.40 - 4.42 X 2.83 MM

Carat Weight 0.34 CARAT

Color Grade E

Clarity Grade VS 2

Cut Grade VERY GOOD

Polish EXCELLENT

Symmetry VERY GOOD

Fluorescence NONE

Inscription(s) IGI 675596056



January 29, 2025

IGI Report Number 675596056

ROUND BRILLIANT

NATURAL DIAMOND

4.40 - 4.42 X 2.83 MM

Carat Weight 0.34 CARAT

Color Grade E

Clarity Grade VS 2

Cut Grade VERY GOOD

Polish EXCELLENT

Symmetry VERY GOOD

Fluorescence NONE

Inscription(s) IGI 675596056



THIS DOCUMENT WAS PRODUCED WITH THE FOLLOWING SECURITY MEASURES: SPECIAL DOCUMENT PAPER, INK SCREENS, WATERMARK, BACKGROUND DESIGNS, HOLOGRAM AND OTHER SECURITY FEATURES NOT LISTED AND DO EXCEED DOCUMENT SECURITY INDUSTRY GUIDELINES.

For terms & conditions and to verify this report, please visit [www.igi.org](http://www.igi.org)