



INTERNATIONAL GEMOLOGICAL INSTITUTE

ELECTRONIC COPY

DIAMOND REPORT

January 30, 2025
IGI Report Number **675596329**
Description **NATURAL DIAMOND**
Shape and Cutting Style **ROUND BRILLIANT**
Measurements **4.58 - 4.63 X 2.91 MM**

GRADING RESULTS

Carat Weight **0.40 CARAT**
Color Grade **J**
Clarity Grade **VVS 1**
Cut Grade **VERY GOOD**

ADDITIONAL GRADING INFORMATION

Polish **VERY GOOD**
Symmetry **VERY GOOD**
Fluorescence **VERY SLIGHT**
Identification Features **PINPOINT, FEATHER**
Inscription(s) **(IGI) 675596329**

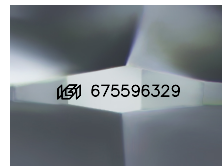

Sample Image Used

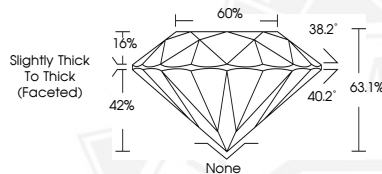

January 30, 2025
IGI Report Number **675596329**
ROUND BRILLIANT
NATURAL DIAMOND
4.58 - 4.63 X 2.91 MM
Carat Weight **0.40 CARAT**
Color Grade **J**
Clarity Grade **VVS 1**
Cut Grade **VERY GOOD**
Polish **VERY GOOD**
Symmetry **VERY GOOD**
Fluorescence **VERY SLIGHT**
Inscription(s) **(IGI) 675596329**



January 30, 2025
IGI Report Number **675596329**
ROUND BRILLIANT
NATURAL DIAMOND
4.58 - 4.63 X 2.91 MM
Carat Weight **0.40 CARAT**
Color Grade **J**
Clarity Grade **VVS 1**
Cut Grade **VERY GOOD**
Polish **VERY GOOD**
Symmetry **VERY GOOD**
Fluorescence **VERY SLIGHT**
Inscription(s) **(IGI) 675596329**



THIS DOCUMENT WAS PRODUCED WITH THE FOLLOWING SECURITY MEASURES: SPECIAL DOCUMENT PAPER, INK SCREENS, WATERMARK, BACKGROUND DESIGNS, HOLOGRAM AND OTHER SECURITY FEATURES NOT LISTED AND DO EXCEED DOCUMENT SECURITY INDUSTRY GUIDELINES.

For terms & conditions and to verify this report, please visit www.igi.org