



# INTERNATIONAL GEMOLOGICAL INSTITUTE

ELECTRONIC COPY



April 1, 2025

IGI Report Number 677555146

ROUND BRILLIANT

NATURAL DIAMOND

4.73 - 4.75 X 2.95 MM

Carat Weight 0.41 CARAT

Color Grade E

Clarity Grade VS 1

Cut Grade EXCELLENT

Polish EXCELLENT

Symmetry EXCELLENT

Fluorescence NONE

Inscription(s) IGI 677555146

Comments: IDEAL CUT ROUND  
BRILLIANT

## DIAMOND REPORT

April 1, 2025

IGI Report Number

677555146

Description

NATURAL DIAMOND

Shape and Cutting Style

ROUND BRILLIANT

Measurements

4.73 - 4.75 X 2.95 MM

## GRADING RESULTS

Carat Weight

0.41 CARAT

Color Grade

E

Clarity Grade

VS 1

Cut Grade

EXCELLENT

## ADDITIONAL GRADING INFORMATION

Polish

EXCELLENT

Symmetry

EXCELLENT

Fluorescence

NONE

Identification Features

CLOUD

Inscription(s)

IGI 677555146

Comments: IDEAL CUT ROUND BRILLIANT

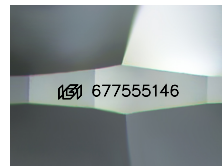

Sample Image Used

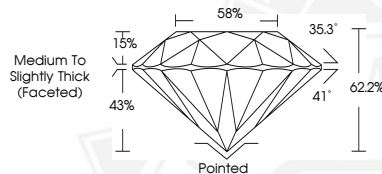

April 1, 2025

IGI Report Number 677555146

ROUND BRILLIANT

NATURAL DIAMOND

4.73 - 4.75 X 2.95 MM

Carat Weight 0.41 CARAT

Color Grade E

Clarity Grade VS 1

Cut Grade EXCELLENT

Polish EXCELLENT

Symmetry EXCELLENT

Fluorescence NONE

Inscription(s) IGI 677555146

Comments: IDEAL CUT ROUND  
BRILLIANT



THIS DOCUMENT WAS PRODUCED WITH THE FOLLOWING SECURITY MEASURES: SPECIAL DOCUMENT PAPER, INK SCREENS, WATERMARK, BACKGROUND DESIGNS, HOLOGRAM AND OTHER SECURITY FEATURES NOT LISTED AND DO EXCEED DOCUMENT SECURITY INDUSTRY GUIDELINES.

For terms & conditions and to verify this report, please visit [www.igi.org](http://www.igi.org)