



# INTERNATIONAL GEMOLOGICAL INSTITUTE

ELECTRONIC COPY

## DIAMOND REPORT

January 28, 2025  
IGI Report Number **678557218**  
Description **NATURAL DIAMOND**  
Shape and Cutting Style **ROUND BRILLIANT**  
Measurements **4.63 - 4.65 X 2.97 MM**

### GRADING RESULTS

Carat Weight **0.40 CARAT**  
Color Grade **I**  
Clarity Grade **I1**  
Cut Grade **VERY GOOD**

### ADDITIONAL GRADING INFORMATION

Polish **EXCELLENT**  
Symmetry **VERY GOOD**  
Fluorescence **SLIGHT**  
Identification Features **FEATHER, CRYSTAL CLOUD**  
Inscription(s) **(IGI) 678557218**

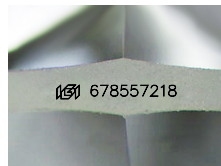

Sample Image Used

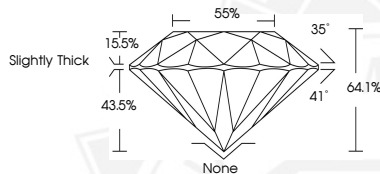

January 28, 2025  
IGI Report Number **678557218**  
ROUND BRILLIANT  
NATURAL DIAMOND  
4.63 - 4.65 X 2.97 MM  
Carat Weight **0.40 CARAT**  
Color Grade **I**  
Clarity Grade **I1**  
Cut Grade **VERY GOOD**  
Polish **EXCELLENT**  
Symmetry **VERY GOOD**  
Fluorescence **SLIGHT**  
Inscription(s) **(IGI) 678557218**



January 28, 2025  
IGI Report Number **678557218**  
ROUND BRILLIANT  
NATURAL DIAMOND  
4.63 - 4.65 X 2.97 MM  
Carat Weight **0.40 CARAT**  
Color Grade **I**  
Clarity Grade **I1**  
Cut Grade **VERY GOOD**  
Polish **EXCELLENT**  
Symmetry **VERY GOOD**  
Fluorescence **SLIGHT**  
Inscription(s) **(IGI) 678557218**



THIS DOCUMENT WAS PRODUCED WITH THE FOLLOWING SECURITY MEASURES: SPECIAL DOCUMENT PAPER, INK SCREENS, WATERMARK, BACKGROUND DESIGN, HOLOGRAM AND OTHER SECURITY FEATURES NOT LISTED AND DO EXCEED DOCUMENT SECURITY INDUSTRY GUIDELINES.

For terms & conditions and to verify this report, please visit [www.igi.org](http://www.igi.org)