



INTERNATIONAL GEMOLOGICAL INSTITUTE

DIAMOND REPORT

January 28, 2025
IGI Report Number **678557228**
Description **NATURAL DIAMOND**
Shape and Cutting Style **ROUND BRILLIANT**
Measurements **5.16 - 5.19 X 3.25 MM**

GRADING RESULTS

Carat Weight **0.54 CARAT**
Color Grade **I**
Clarity Grade **II**
Cut Grade **EXCELLENT**

ADDITIONAL GRADING INFORMATION

Polish **VERY GOOD**
Symmetry **VERY GOOD**
Fluorescence **NONE**
Identification Features **FEATHER, CLOUD, CRYSTAL**
Inscription(s) **(IGI) 678557228**

ELECTRONIC COPY

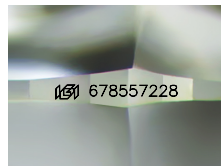

Sample Image Used

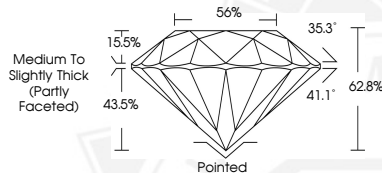

January 28, 2025
IGI Report Number **678557228**
ROUND BRILLIANT
NATURAL DIAMOND
5.16 - 5.19 X 3.25 MM
Carat Weight **0.54 CARAT**
Color Grade **I**
Clarity Grade **II**
Cut Grade **EXCELLENT**
Polish **VERY GOOD**
Symmetry **VERY GOOD**
Fluorescence **NONE**
Inscription(s) **(IGI) 678557228**



January 28, 2025
IGI Report Number **678557228**
ROUND BRILLIANT
NATURAL DIAMOND
5.16 - 5.19 X 3.25 MM
Carat Weight **0.54 CARAT**
Color Grade **I**
Clarity Grade **II**
Cut Grade **EXCELLENT**
Polish **VERY GOOD**
Symmetry **VERY GOOD**
Fluorescence **NONE**
Inscription(s) **(IGI) 678557228**



THIS DOCUMENT WAS PRODUCED WITH THE FOLLOWING SECURITY MEASURES: SPECIAL DOCUMENT PAPER, INK SCREENS, WATERMARK, BACKGROUND DESIGNS, HOLOGRAM AND OTHER SECURITY FEATURES NOT LISTED AND DO EXCEED DOCUMENT SECURITY INDUSTRY GUIDELINES.

For terms & conditions and to verify this report, please visit www.igi.org