



INTERNATIONAL GEMOLOGICAL INSTITUTE

DIAMOND REPORT

January 29, 2025
IGI Report Number **678557260**
Description **NATURAL DIAMOND**
Shape and Cutting Style **ROUND BRILLIANT**
Measurements **5.05 - 5.06 X 3.19 MM**

GRADING RESULTS

Carat Weight **0.51 CARAT**
Color Grade **L**
Clarity Grade **SI 1**
Cut Grade **EXCELLENT**

ADDITIONAL GRADING INFORMATION

Polish **VERY GOOD**
Symmetry **VERY GOOD**
Fluorescence **STRONG**
Identification Features **FEATHER, CRYSTAL CLOUD**
Inscription(s) **IGI 678557260**

ELECTRONIC COPY



Sample Image Used

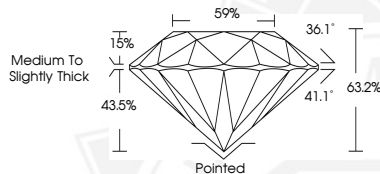

January 29, 2025
IGI Report Number **678557260**
ROUND BRILLIANT
NATURAL DIAMOND
5.05 - 5.06 X 3.19 MM
Carat Weight **0.51 CARAT**
Color Grade **L**
Clarity Grade **SI 1**
Cut Grade **EXCELLENT**
Polish **VERY GOOD**
Symmetry **VERY GOOD**
Fluorescence **STRONG**
Inscription(s) **IGI 678557260**



January 29, 2025
IGI Report Number **678557260**
ROUND BRILLIANT
NATURAL DIAMOND
5.05 - 5.06 X 3.19 MM
Carat Weight **0.51 CARAT**
Color Grade **L**
Clarity Grade **SI 1**
Cut Grade **EXCELLENT**
Polish **VERY GOOD**
Symmetry **VERY GOOD**
Fluorescence **STRONG**
Inscription(s) **IGI 678557260**



THIS DOCUMENT WAS PRODUCED WITH THE FOLLOWING SECURITY MEASURES: SPECIAL DOCUMENT PAPER, INK SCREENS, WATERMARK, BACKGROUND DESIGN, HOLOGRAM AND OTHER SECURITY FEATURES NOT LISTED AND DO EXCEED DOCUMENT SECURITY INDUSTRY GUIDELINES.

For terms & conditions and to verify this report, please visit www.igi.org