



INTERNATIONAL GEMOLOGICAL INSTITUTE

ELECTRONIC COPY



January 28, 2025

IGI Report Number 678557281

ROUND BRILLIANT

NATURAL DIAMOND

5.16 - 5.20 X 3.19 MM

Carat Weight 0.52 CARAT

Color Grade K

Clarity Grade SI 1

Cut Grade EXCELLENT

Polish VERY GOOD

Symmetry VERY GOOD

Fluorescence SLIGHT

Inscription(s) IGI 678557281

Comments: IDEAL CUT ROUND
BRILLIANT

DIAMOND REPORT

January 28, 2025

IGI Report Number

678557281

Description

NATURAL DIAMOND

Shape and Cutting Style

ROUND BRILLIANT

Measurements

5.16 - 5.20 X 3.19 MM

GRADING RESULTS

Carat Weight

0.52 CARAT

Color Grade

K

Clarity Grade

SI 1

Cut Grade

EXCELLENT

ADDITIONAL GRADING INFORMATION

Polish

VERY GOOD

Symmetry

VERY GOOD

Fluorescence

SLIGHT

Identification Features

FEATHER, CRYSTAL CLOUD

Inscription(s)

IGI 678557281

Comments: IDEAL CUT ROUND BRILLIANT

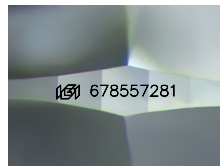

Sample Image Used

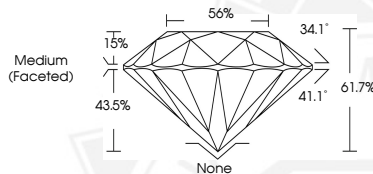

January 28, 2025

IGI Report Number 678557281

ROUND BRILLIANT

NATURAL DIAMOND

5.16 - 5.20 X 3.19 MM

Carat Weight 0.52 CARAT

Color Grade K

Clarity Grade SI 1

Cut Grade EXCELLENT

Polish VERY GOOD

Symmetry VERY GOOD

Fluorescence SLIGHT

Inscription(s) IGI 678557281

Comments: IDEAL CUT ROUND
BRILLIANT



THIS DOCUMENT WAS PRODUCED WITH THE FOLLOWING SECURITY MEASURES: SPECIAL DOCUMENT PAPER, INK SCREENS, WATERMARK, BACKGROUND DESIGNS, HOLOGRAM AND OTHER SECURITY FEATURES NOT LISTED AND DO EXCEED DOCUMENT SECURITY INDUSTRY GUIDELINES.

For terms & conditions and to verify this report, please visit www.igi.org