



INTERNATIONAL GEMOLOGICAL INSTITUTE

ELECTRONIC COPY

DIAMOND REPORT

February 3, 2025
IGI Report Number **678557581**
Description **NATURAL DIAMOND**
Shape and Cutting Style **ROUND BRILLIANT**
Measurements **5.05 - 5.08 X 3.18 MM**

GRADING RESULTS

Carat Weight **0.51 CARAT**
Color Grade **H**
Clarity Grade **SI 2**
Cut Grade **EXCELLENT**

ADDITIONAL GRADING INFORMATION

Polish **VERY GOOD**
Symmetry **VERY GOOD**
Fluorescence **VERY SLIGHT**
Identification Features **CRYSTAL CLOUD, FEATHER**
Inscription(s) **(IGI) 678557581**
Comments: Faint Yellowish Green

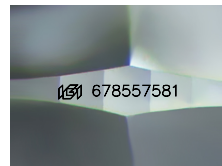

Sample Image Used

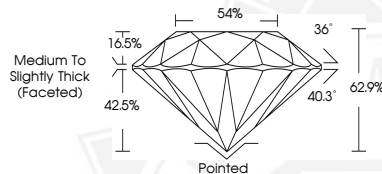

February 3, 2025
IGI Report Number **678557581**
ROUND BRILLIANT
NATURAL DIAMOND
5.05 - 5.08 X 3.18 MM
Carat Weight **0.51 CARAT**
Color Grade **H**
Clarity Grade **SI 2**
Cut Grade **EXCELLENT**
Polish **VERY GOOD**
Symmetry **VERY GOOD**
Fluorescence **VERY SLIGHT**
Inscription(s) **(IGI) 678557581**
Comments: Faint Yellowish Green



February 3, 2025
IGI Report Number **678557581**
ROUND BRILLIANT
NATURAL DIAMOND
5.05 - 5.08 X 3.18 MM
Carat Weight **0.51 CARAT**
Color Grade **H**
Clarity Grade **SI 2**
Cut Grade **EXCELLENT**
Polish **VERY GOOD**
Symmetry **VERY GOOD**
Fluorescence **VERY SLIGHT**
Inscription(s) **(IGI) 678557581**
Comments: Faint Yellowish Green



THIS DOCUMENT WAS PRODUCED WITH THE FOLLOWING SECURITY MEASURES: SPECIAL DOCUMENT PAPER, INK SCREENS, WATERMARK, BACKGROUND DESIGNS, HOLOGRAM AND OTHER SECURITY FEATURES NOT LISTED AND DO EXCEED DOCUMENT SECURITY INDUSTRY GUIDELINES.

For terms & conditions and to verify this report, please visit www.igi.org