



INTERNATIONAL GEMOLOGICAL INSTITUTE

ELECTRONIC COPY

DIAMOND REPORT

February 20, 2025

IGI Report Number

Description

Shape and Cutting Style

Measurements

678558741

NATURAL DIAMOND

ROUND BRILLIANT

5.68 - 5.74 X 3.52 MM

GRADING RESULTS

Carat Weight

Color Grade

Clarity Grade

Cut Grade

0.70 CARAT

J

SI 2

EXCELLENT

ADDITIONAL GRADING INFORMATION

Polish

Symmetry

Fluorescence

Identification Features

Inscription(s)

Comments: IDEAL CUT ROUND BRILLIANT

EXCELLENT

EXCELLENT

NONE

FEATHER

IGI 678558741

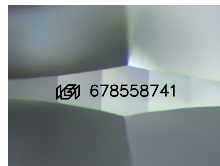

Sample Image Used

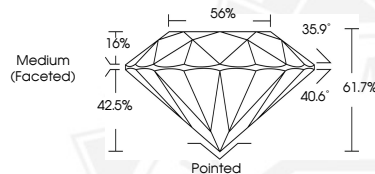

February 20, 2025

IGI Report Number 678558741

ROUND BRILLIANT

NATURAL DIAMOND

5.68 - 5.74 X 3.52 MM

Carat Weight 0.70 CARAT

Color Grade J

Clarity Grade SI 2

Cut Grade EXCELLENT

Polish EXCELLENT

Symmetry EXCELLENT

Fluorescence NONE

Inscription(s) IGI 678558741

Comments: IDEAL CUT ROUND

BRILLIANT



February 20, 2025

IGI Report Number 678558741

ROUND BRILLIANT

NATURAL DIAMOND

5.68 - 5.74 X 3.52 MM

Carat Weight 0.70 CARAT

Color Grade J

Clarity Grade SI 2

Cut Grade EXCELLENT

Polish EXCELLENT

Symmetry EXCELLENT

Fluorescence NONE

Inscription(s) IGI 678558741

Comments: IDEAL CUT ROUND

BRILLIANT



THIS DOCUMENT WAS PRODUCED WITH THE FOLLOWING SECURITY MEASURES: SPECIAL DOCUMENT PAPER, INK SCREENS, WATERMARK, BACKGROUND DESIGN, HOLOGRAM AND OTHER SECURITY FEATURES NOT LISTED AND DO EXCEED DOCUMENT SECURITY INDUSTRY GUIDELINES.

For terms & conditions and to verify this report, please visit www.igi.org