



INTERNATIONAL GEMOLOGICAL INSTITUTE

ELECTRONIC COPY

DIAMOND REPORT

February 7, 2025
IGI Report Number **678558895**
Description **NATURAL DIAMOND**
Shape and Cutting Style **ROUND BRILLIANT**
Measurements **4.18 - 4.22 X 2.65 MM**

GRADING RESULTS

Carat Weight **0.30 CARAT**
Color Grade **I**
Clarity Grade **SI 1**
Cut Grade **VERY GOOD**

ADDITIONAL GRADING INFORMATION

Polish **VERY GOOD**
Symmetry **VERY GOOD**
Fluorescence **NONE**
Identification Features **FEATHER, CRYSTAL, CLOUD, NEEDLE**
Inscription(s) **(GSI) 678558895**

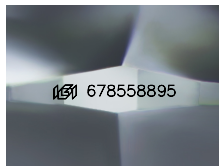

Sample Image Used

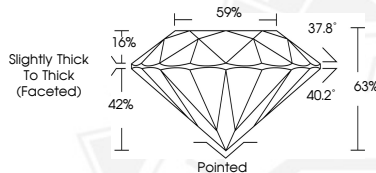

February 7, 2025
IGI Report Number **678558895**
ROUND BRILLIANT
NATURAL DIAMOND
4.18 - 4.22 X 2.65 MM
Carat Weight **0.30 CARAT**
Color Grade **I**
Clarity Grade **SI 1**
Cut Grade **VERY GOOD**
Polish **VERY GOOD**
Symmetry **VERY GOOD**
Fluorescence **NONE**
Inscription(s) **(GSI) 678558895**



February 7, 2025
IGI Report Number **678558895**
ROUND BRILLIANT
NATURAL DIAMOND
4.18 - 4.22 X 2.65 MM
Carat Weight **0.30 CARAT**
Color Grade **I**
Clarity Grade **SI 1**
Cut Grade **VERY GOOD**
Polish **VERY GOOD**
Symmetry **VERY GOOD**
Fluorescence **NONE**
Inscription(s) **(GSI) 678558895**



THIS DOCUMENT WAS PRODUCED WITH THE FOLLOWING SECURITY MEASURES: SPECIAL DOCUMENT PAPER, INK SCREENS, WATERMARK, BACKGROUND DESIGNS, HOLOGRAM AND OTHER SECURITY FEATURES NOT LISTED AND DO EXCEED DOCUMENT SECURITY INDUSTRY GUIDELINES.

For terms & conditions and to verify this report, please visit www.igi.org