



INTERNATIONAL GEMOLOGICAL INSTITUTE

ELECTRONIC COPY



February 6, 2025

IGI Report Number 678558940

ROUND BRILLIANT

NATURAL DIAMOND

4.36 - 4.39 X 2.71 MM

Carat Weight 0.32 CARAT

Color Grade J

Clarity Grade VVS 1

Cut Grade EXCELLENT

Polish EXCELLENT

Symmetry EXCELLENT

Fluorescence NONE

Inscription(s) IGI 678558940

Comments: IDEAL CUT ROUND

BRILLIANT

DIAMOND REPORT

February 6, 2025

IGI Report Number

678558940

Description

NATURAL DIAMOND

Shape and Cutting Style

ROUND BRILLIANT

Measurements

4.36 - 4.39 X 2.71 MM

GRADING RESULTS

Carat Weight

0.32 CARAT

Color Grade

J

Clarity Grade

VVS 1

Cut Grade

EXCELLENT

ADDITIONAL GRADING INFORMATION

Polish

EXCELLENT

Symmetry

EXCELLENT

Fluorescence

NONE

Identification Features

PINPOINT

Inscription(s)

IGI 678558940

Comments: IDEAL CUT ROUND BRILLIANT

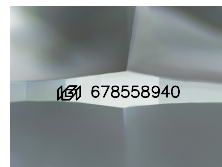

Sample Image Used

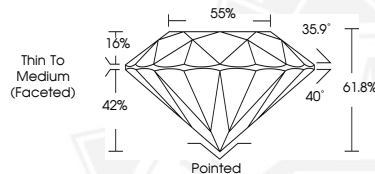

February 6, 2025

IGI Report Number 678558940

ROUND BRILLIANT

NATURAL DIAMOND

4.36 - 4.39 X 2.71 MM

Carat Weight 0.32 CARAT

Color Grade J

Clarity Grade VVS 1

Cut Grade EXCELLENT

Polish EXCELLENT

Symmetry EXCELLENT

Fluorescence NONE

Inscription(s) IGI 678558940

Comments: IDEAL CUT ROUND

BRILLIANT



THIS DOCUMENT WAS PRODUCED WITH THE FOLLOWING SECURITY MEASURES: SPECIAL DOCUMENT PAPER, INK SCREENS, WATERMARK, BACKGROUND DESIGNS, HOLOGRAM AND OTHER SECURITY FEATURES NOT LISTED AND DO EXCEED DOCUMENT SECURITY INDUSTRY GUIDELINES.

For terms & conditions and to verify this report, please visit www.igi.org