



INTERNATIONAL GEMOLOGICAL INSTITUTE

ELECTRONIC COPY



February 7, 2025

IGI Report Number 678559288

ROUND BRILLIANT

NATURAL DIAMOND

4.74 - 4.79 X 2.89 MM

Carat Weight 0.40 CARAT

Color Grade H

Clarity Grade SI 2

Cut Grade EXCELLENT

Polish EXCELLENT

Symmetry VERY GOOD

Fluorescence NONE

Inscription(s) (IGI) 678559288

Comments: IDEAL CUT ROUND

BRILLIANT

DIAMOND REPORT

February 7, 2025

IGI Report Number

678559288

Description

NATURAL DIAMOND

Shape and Cutting Style

ROUND BRILLIANT

Measurements

4.74 - 4.79 X 2.89 MM

GRADING RESULTS

Carat Weight

0.40 CARAT

Color Grade

H

Clarity Grade

SI 2

Cut Grade

EXCELLENT

ADDITIONAL GRADING INFORMATION

Polish

EXCELLENT

Symmetry

VERY GOOD

Fluorescence

NONE

Identification Features

FEATHER

Inscription(s)

(IGI) 678559288

Comments: IDEAL CUT ROUND BRILLIANT

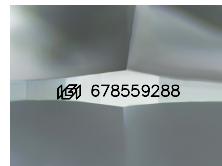

Sample Image Used

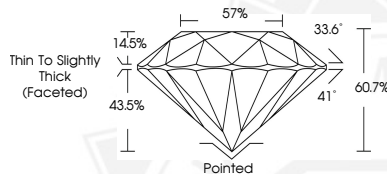

February 7, 2025

IGI Report Number 678559288

ROUND BRILLIANT

NATURAL DIAMOND

4.74 - 4.79 X 2.89 MM

Carat Weight 0.40 CARAT

Color Grade H

Clarity Grade SI 2

Cut Grade EXCELLENT

Polish EXCELLENT

Symmetry VERY GOOD

Fluorescence NONE

Inscription(s) (IGI) 678559288

Comments: IDEAL CUT ROUND

BRILLIANT



THIS DOCUMENT WAS PRODUCED WITH THE FOLLOWING SECURITY MEASURES: SPECIAL DOCUMENT PAPER, INK SCREENS, WATERMARK, BACKGROUND DESIGNS, HOLOGRAM AND OTHER SECURITY FEATURES NOT LISTED AND DO EXCEED DOCUMENT SECURITY INDUSTRY GUIDELINES.

For terms & conditions and to verify this report, please visit www.igi.org