



INTERNATIONAL GEMOLOGICAL INSTITUTE

ELECTRONIC COPY



February 11, 2025

IGI Report Number 678559394

ROUND BRILLIANT

NATURAL DIAMOND

4.89 - 4.93 X 2.95 MM

Carat Weight 0.43 CARAT

Color Grade J

Clarity Grade SI 2

Cut Grade EXCELLENT

Polish EXCELLENT

Symmetry EXCELLENT

Fluorescence NONE

Inscription(s) (IGI) 678559394

Comments: IDEAL CUT ROUND

BRILLIANT

DIAMOND REPORT

February 11, 2025

IGI Report Number

678559394

Description

NATURAL DIAMOND

Shape and Cutting Style

ROUND BRILLIANT

Measurements

4.89 - 4.93 X 2.95 MM

GRADING RESULTS

Carat Weight

0.43 CARAT

Color Grade

J

Clarity Grade

SI 2

Cut Grade

EXCELLENT

ADDITIONAL GRADING INFORMATION

Polish

EXCELLENT

Symmetry

EXCELLENT

Fluorescence

NONE

Identification Features

FEATHER, CRYSTAL CLOUD

Inscription(s)

(IGI) 678559394

Comments: IDEAL CUT ROUND BRILLIANT

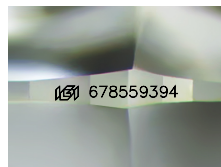

Sample Image Used

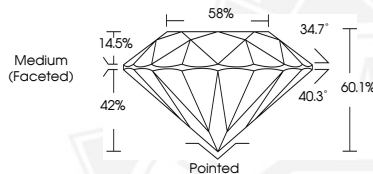

February 11, 2025

IGI Report Number 678559394

ROUND BRILLIANT

NATURAL DIAMOND

4.89 - 4.93 X 2.95 MM

Carat Weight 0.43 CARAT

Color Grade J

Clarity Grade SI 2

Cut Grade EXCELLENT

Polish EXCELLENT

Symmetry EXCELLENT

Fluorescence NONE

Inscription(s) (IGI) 678559394

Comments: IDEAL CUT ROUND

BRILLIANT



THIS DOCUMENT WAS PRODUCED WITH THE FOLLOWING SECURITY MEASURES: SPECIAL DOCUMENT PAPER, INK SCREENS, WATERMARK, BACKGROUND DESIGN, HOLOGRAM AND OTHER SECURITY FEATURES NOT LISTED AND DO EXCEED DOCUMENT SECURITY INDUSTRY GUIDELINES.

For terms & conditions and to verify this report, please visit www.igi.org