



INTERNATIONAL GEMOLOGICAL INSTITUTE

ELECTRONIC COPY



February 15, 2025

IGI Report Number 678559462

ROUND BRILLIANT

NATURAL DIAMOND

4.76 - 4.78 X 2.91 MM

Carat Weight 0.40 CARAT

Color Grade H

Clarity Grade SI 2

Cut Grade EXCELLENT

Polish EXCELLENT

Symmetry EXCELLENT

Fluorescence VERY SLIGHT

Inscription(s) (IGI) 678559462

Comments: IDEAL CUT ROUND
BRILLIANT

DIAMOND REPORT

February 15, 2025

IGI Report Number

678559462

Description

NATURAL DIAMOND

Shape and Cutting Style

ROUND BRILLIANT

Measurements

4.76 - 4.78 X 2.91 MM

GRADING RESULTS

Carat Weight

0.40 CARAT

Color Grade

H

Clarity Grade

SI 2

Cut Grade

EXCELLENT

ADDITIONAL GRADING INFORMATION

Polish

EXCELLENT

Symmetry

EXCELLENT

Fluorescence

VERY SLIGHT

Identification Features

FEATHER, CRYSTAL CLOUD

Inscription(s)

(IGI) 678559462

Comments: IDEAL CUT ROUND BRILLIANT

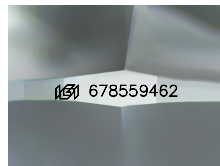

Sample Image Used

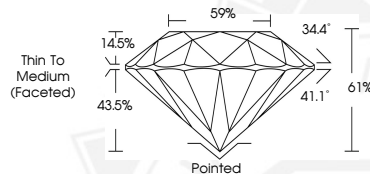

February 15, 2025

IGI Report Number 678559462

ROUND BRILLIANT

NATURAL DIAMOND

4.76 - 4.78 X 2.91 MM

Carat Weight 0.40 CARAT

Color Grade H

Clarity Grade SI 2

Cut Grade EXCELLENT

Polish EXCELLENT

Symmetry EXCELLENT

Fluorescence VERY SLIGHT

Inscription(s) (IGI) 678559462

Comments: IDEAL CUT ROUND
BRILLIANT



THIS DOCUMENT WAS PRODUCED WITH THE FOLLOWING SECURITY MEASURES: SPECIAL DOCUMENT PAPER, INK SCREENS, WATERMARK, BACKGROUND DESIGN, HOLOGRAM AND OTHER SECURITY FEATURES NOT LISTED AND DO EXCEED DOCUMENT SECURITY INDUSTRY GUIDELINES.

For terms & conditions and to verify this report, please visit www.igi.org