



INTERNATIONAL GEMOLOGICAL INSTITUTE

ELECTRONIC COPY



February 13, 2025

IGI Report Number 678559654

ROUND BRILLIANT

NATURAL DIAMOND

5.13 - 5.15 X 3.14 MM

Carat Weight 0.51 CARAT

Color Grade I

Clarity Grade I1

Cut Grade EXCELLENT

Polish EXCELLENT

Symmetry EXCELLENT

Fluorescence NONE

Inscription(s) (IGI) 678559654

Comments: IDEAL CUT ROUND

BRILLIANT

DIAMOND REPORT

February 13, 2025

IGI Report Number

678559654

Description

NATURAL DIAMOND

Shape and Cutting Style

ROUND BRILLIANT

Measurements

5.13 - 5.15 X 3.14 MM

GRADING RESULTS

Carat Weight

0.51 CARAT

Color Grade

I

Clarity Grade

I1

Cut Grade

EXCELLENT

ADDITIONAL GRADING INFORMATION

Polish

EXCELLENT

Symmetry

EXCELLENT

Fluorescence

NONE

Identification Features

FEATHER

Inscription(s)

(IGI) 678559654

Comments: IDEAL CUT ROUND BRILLIANT

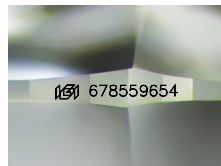

Sample Image Used

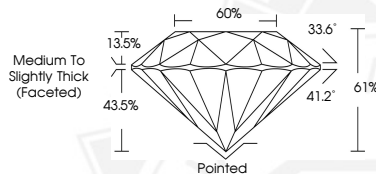

February 13, 2025

IGI Report Number 678559654

ROUND BRILLIANT

NATURAL DIAMOND

5.13 - 5.15 X 3.14 MM

Carat Weight 0.51 CARAT

Color Grade I

Clarity Grade I1

Cut Grade EXCELLENT

Polish EXCELLENT

Symmetry EXCELLENT

Fluorescence NONE

Inscription(s) (IGI) 678559654

Comments: IDEAL CUT ROUND

BRILLIANT



THIS DOCUMENT WAS PRODUCED WITH THE FOLLOWING SECURITY MEASURES: SPECIAL DOCUMENT PAPER, INK SCREENS, WATERMARK, BACKGROUND DESIGNS, HOLOGRAM AND OTHER SECURITY FEATURES NOT LISTED AND DO EXCEED DOCUMENT SECURITY INDUSTRY GUIDELINES.

For terms & conditions and to verify this report, please visit www.igi.org