



INTERNATIONAL GEMOLOGICAL INSTITUTE

ELECTRONIC COPY



February 13, 2025

IGI Report Number 678559838

ROUND BRILLIANT

NATURAL DIAMOND

4.32 - 4.41 X 2.63 MM

Carat Weight 0.30 CARAT

Color Grade F

Clarity Grade VVS 1

Cut Grade EXCELLENT

Polish EXCELLENT

Symmetry EXCELLENT

Fluorescence VERY SLIGHT

Inscription(s) (IGI) 678559838

Comments: IDEAL CUT ROUND
BRILLIANT

DIAMOND REPORT

February 13, 2025

IGI Report Number

678559838

Description

NATURAL DIAMOND

Shape and Cutting Style

ROUND BRILLIANT

Measurements

4.32 - 4.41 X 2.63 MM

GRADING RESULTS

Carat Weight

0.30 CARAT

Color Grade

F

Clarity Grade

VVS 1

Cut Grade

EXCELLENT

ADDITIONAL GRADING INFORMATION

Polish

EXCELLENT

Symmetry

EXCELLENT

Fluorescence

VERY SLIGHT

Identification Features

PINPOINT, FEATHER

Inscription(s)

(IGI) 678559838

Comments: IDEAL CUT ROUND BRILLIANT

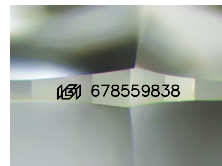

Sample Image Used

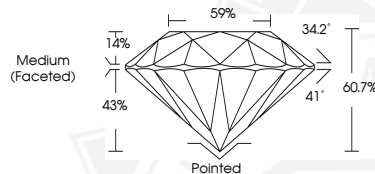

February 13, 2025

IGI Report Number 678559838

ROUND BRILLIANT

NATURAL DIAMOND

4.32 - 4.41 X 2.63 MM

Carat Weight 0.30 CARAT

Color Grade F

Clarity Grade VVS 1

Cut Grade EXCELLENT

Polish EXCELLENT

Symmetry EXCELLENT

Fluorescence VERY SLIGHT

Inscription(s) (IGI) 678559838

Comments: IDEAL CUT ROUND
BRILLIANT



THIS DOCUMENT WAS PRODUCED WITH THE FOLLOWING SECURITY MEASURES: SPECIAL DOCUMENT PAPER, INK SCREENS, WATERMARK, BACKGROUND DESIGN, HOLOGRAM AND OTHER SECURITY FEATURES NOT LISTED AND DO EXCEED DOCUMENT SECURITY INDUSTRY GUIDELINES.

For terms & conditions and to verify this report, please visit www.igi.org