



**INTERNATIONAL
GEMOLOGICAL
INSTITUTE**

DIAMOND REPORT

February 21, 2025
 IGI Report Number **678560554**
 Description **NATURAL DIAMOND**
 Shape and Cutting Style **ROUND BRILLIANT**
 Measurements **4.30 - 4.34 X 2.61 MM**

GRADING RESULTS

Carat Weight **0.30 CARAT**
 Color Grade **I**
 Clarity Grade **SI 1**
 Cut Grade **EXCELLENT**

ADDITIONAL GRADING INFORMATION

Polish **EXCELLENT**
 Symmetry **EXCELLENT**
 Fluorescence **NONE**
 Identification Features **FEATHER**
 Inscription(s) **IGI 678560554**

ELECTRONIC COPY

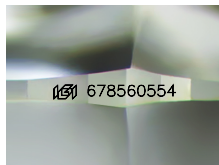

Sample Image Used

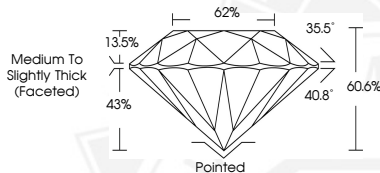

February 21, 2025
 IGI Report Number **678560554**
 ROUND BRILLIANT
 NATURAL DIAMOND
 4.30 - 4.34 X 2.61 MM
 Carat Weight **0.30 CARAT**
 Color Grade **I**
 Clarity Grade **SI 1**
 Cut Grade **EXCELLENT**
 Polish **EXCELLENT**
 Symmetry **EXCELLENT**
 Fluorescence **NONE**
 Inscription(s) **IGI 678560554**



February 21, 2025
 IGI Report Number **678560554**
 ROUND BRILLIANT
 NATURAL DIAMOND
 4.30 - 4.34 X 2.61 MM
 Carat Weight **0.30 CARAT**
 Color Grade **I**
 Clarity Grade **SI 1**
 Cut Grade **EXCELLENT**
 Polish **EXCELLENT**
 Symmetry **EXCELLENT**
 Fluorescence **NONE**
 Inscription(s) **IGI 678560554**

THIS DOCUMENT WAS PRODUCED WITH THE FOLLOWING SECURITY MEASURES: SPECIAL DOCUMENT PAPER, INK SCREENS, WATERMARK, BACKGROUND DESIGN, HOLOGRAM AND OTHER SECURITY FEATURES NOT LISTED AND DO EXCEED DOCUMENT SECURITY INDUSTRY GUIDELINES.

For terms & conditions and to verify this report, please visit www.igi.org