



INTERNATIONAL GEMOLOGICAL INSTITUTE

DIAMOND REPORT

February 20, 2025
IGI Report Number **678560718**
Description **NATURAL DIAMOND**
Shape and Cutting Style **ROUND BRILLIANT**
Measurements **4.41 - 4.44 X 2.75 MM**

GRADING RESULTS

Carat Weight **0.33 CARAT**
Color Grade **H**
Clarity Grade **I 1**
Cut Grade **EXCELLENT**

ADDITIONAL GRADING INFORMATION

Polish **VERY GOOD**
Symmetry **EXCELLENT**
Fluorescence **NONE**
Identification Features **FEATHER, CLOUD, CRYSTAL**
Inscription(s) **(IGI) 678560718**
Comments: IDEAL CUT ROUND BRILLIANT

ELECTRONIC COPY

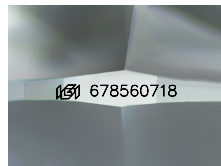

Sample Image Used

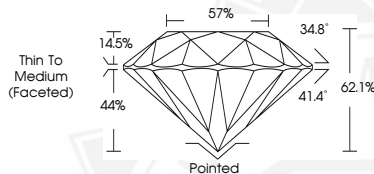

February 20, 2025
IGI Report Number **678560718**
ROUND BRILLIANT
NATURAL DIAMOND
4.41 - 4.44 X 2.75 MM
Carat Weight **0.33 CARAT**
Color Grade **H**
Clarity Grade **I 1**
Cut Grade **EXCELLENT**
Polish **VERY GOOD**
Symmetry **EXCELLENT**
Fluorescence **NONE**
Inscription(s) **(IGI) 678560718**
Comments: IDEAL CUT ROUND BRILLIANT



February 20, 2025
IGI Report Number **678560718**
ROUND BRILLIANT
NATURAL DIAMOND
4.41 - 4.44 X 2.75 MM
Carat Weight **0.33 CARAT**
Color Grade **H**
Clarity Grade **I 1**
Cut Grade **EXCELLENT**
Polish **VERY GOOD**
Symmetry **EXCELLENT**
Fluorescence **NONE**
Inscription(s) **(IGI) 678560718**
Comments: IDEAL CUT ROUND BRILLIANT



THIS DOCUMENT WAS PRODUCED WITH THE FOLLOWING SECURITY MEASURES: SPECIAL DOCUMENT PAPER, INK SCREENS, WATERMARK, BACKGROUND DESIGNS, HOLOGRAM AND OTHER SECURITY FEATURES NOT LISTED AND DO EXCEED DOCUMENT SECURITY INDUSTRY GUIDELINES.

For terms & conditions and to verify this report, please visit www.igi.org