



INTERNATIONAL GEMOLOGICAL INSTITUTE

ELECTRONIC COPY



February 25, 2025

IGI Report Number 678560788

ROUND BRILLIANT

NATURAL DIAMOND

5.13 - 5.16 X 3.14 MM

Carat Weight 0.50 CARAT

Color Grade G

Clarity Grade SI 2

Cut Grade EXCELLENT

Polish EXCELLENT

Symmetry EXCELLENT

Fluorescence VERY SLIGHT

Inscription(s) IGI 678560788

Comments: IDEAL CUT ROUND

BRILLIANT

DIAMOND REPORT

February 25, 2025

IGI Report Number

678560788

Description

NATURAL DIAMOND

Shape and Cutting Style

ROUND BRILLIANT

Measurements

5.13 - 5.16 X 3.14 MM

GRADING RESULTS

Carat Weight

0.50 CARAT

Color Grade

G

Clarity Grade

SI 2

Cut Grade

EXCELLENT

ADDITIONAL GRADING INFORMATION

Polish

EXCELLENT

Symmetry

EXCELLENT

Fluorescence

VERY SLIGHT

Identification Features

FEATHER, CRYSTAL

Inscription(s)

IGI 678560788

Comments: IDEAL CUT ROUND BRILLIANT

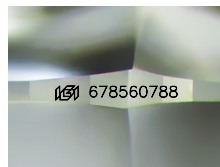

Sample Image Used

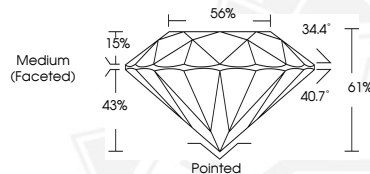

February 25, 2025

IGI Report Number 678560788

ROUND BRILLIANT

NATURAL DIAMOND

5.13 - 5.16 X 3.14 MM

Carat Weight 0.50 CARAT

Color Grade G

Clarity Grade SI 2

Cut Grade EXCELLENT

Polish EXCELLENT

Symmetry EXCELLENT

Fluorescence VERY SLIGHT

Inscription(s) IGI 678560788

Comments: IDEAL CUT ROUND

BRILLIANT



THIS DOCUMENT WAS PRODUCED WITH THE FOLLOWING SECURITY MEASURES: SPECIAL DOCUMENT PAPER, INK SCREENS, WATERMARK, BACKGROUND DESIGN, HOLOGRAM AND OTHER SECURITY FEATURES NOT LISTED AND DO EXCEED DOCUMENT SECURITY INDUSTRY GUIDELINES.

For terms & conditions and to verify this report, please visit www.igi.org