



# INTERNATIONAL GEMOLOGICAL INSTITUTE

ELECTRONIC COPY

## DIAMOND REPORT

February 25, 2025

IGI Report Number

Description

Shape and Cutting Style

Measurements

678560883

NATURAL DIAMOND

ROUND BRILLIANT

4.72 - 4.75 X 2.94 MM

## GRADING RESULTS

Carat Weight

Color Grade

Clarity Grade

Cut Grade

0.41 CARAT

I

SI 1

EXCELLENT

## ADDITIONAL GRADING INFORMATION

Polish

Symmetry

Fluorescence

Identification Features

Inscription(s)

Comments: IDEAL CUT ROUND BRILLIANT

EXCELLENT

EXCELLENT

NONE

FEATHER, CLOUD

678560883

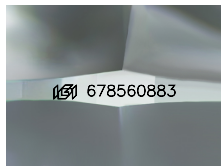

Sample Image Used

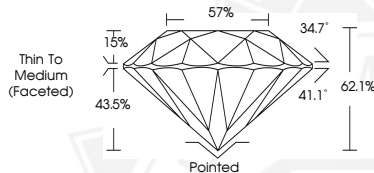

February 25, 2025

IGI Report Number 678560883

ROUND BRILLIANT

NATURAL DIAMOND

4.72 - 4.75 X 2.94 MM

Carat Weight 0.41 CARAT

Color Grade I

Clarity Grade SI 1

Cut Grade EXCELLENT

Polish EXCELLENT

Symmetry EXCELLENT

Fluorescence NONE

Inscription(s) 678560883

Comments: IDEAL CUT ROUND

BRILLIANT



February 25, 2025

IGI Report Number 678560883

ROUND BRILLIANT

NATURAL DIAMOND

4.72 - 4.75 X 2.94 MM

Carat Weight 0.41 CARAT

Color Grade I

Clarity Grade SI 1

Cut Grade EXCELLENT

Polish EXCELLENT

Symmetry EXCELLENT

Fluorescence NONE

Inscription(s) 678560883

Comments: IDEAL CUT ROUND

BRILLIANT



THIS DOCUMENT WAS PRODUCED WITH THE FOLLOWING SECURITY MEASURES: SPECIAL DOCUMENT PAPER, INK SCREENS, WATERMARK, BACKGROUND DESIGNS, HOLOGRAM AND OTHER SECURITY FEATURES NOT LISTED AND DO EXCEED DOCUMENT SECURITY INDUSTRY GUIDELINES.

For terms & conditions and to verify this report, please visit [www.igi.org](http://www.igi.org)